

CFD electronics, $\theta = 90^\circ$ $x = 0$ (xtalk excluded)

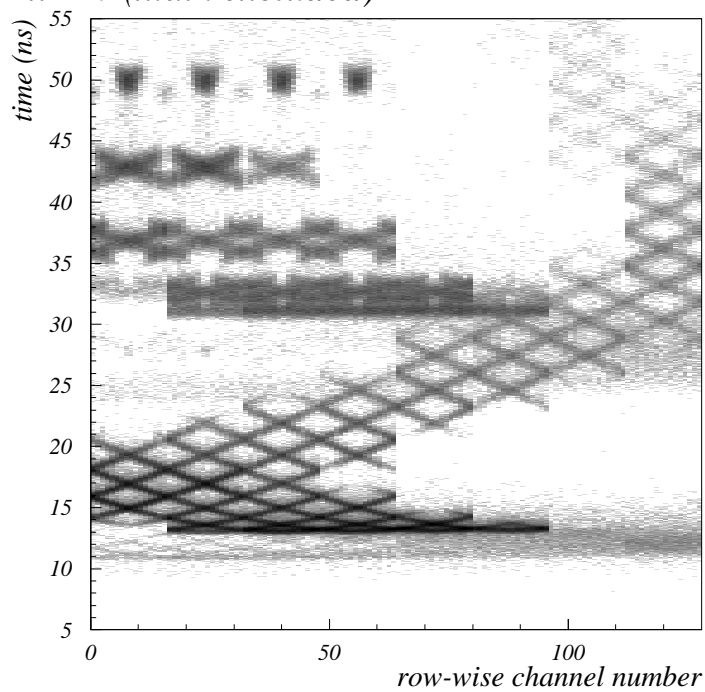

data

mc

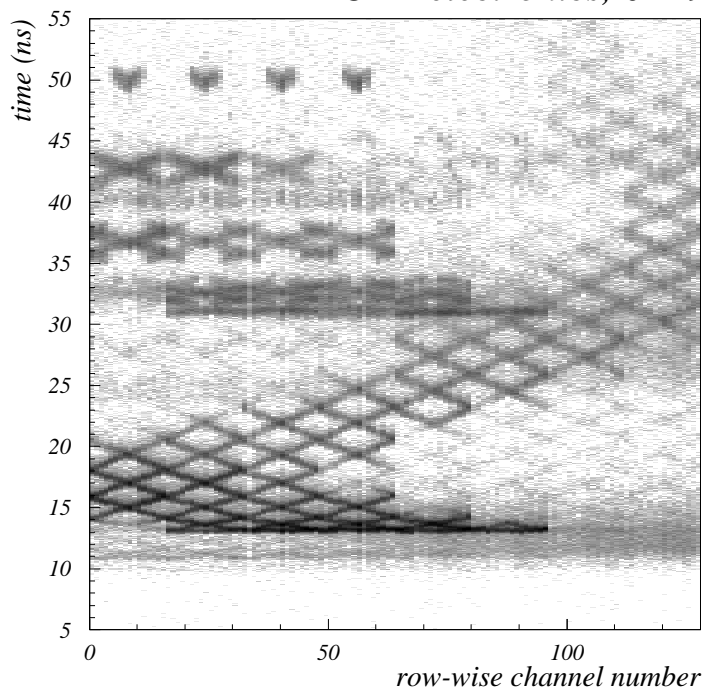
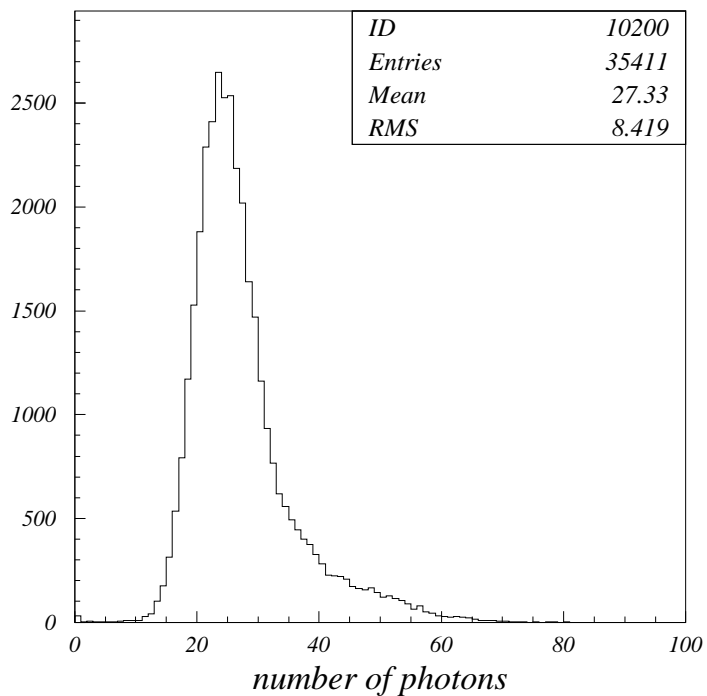
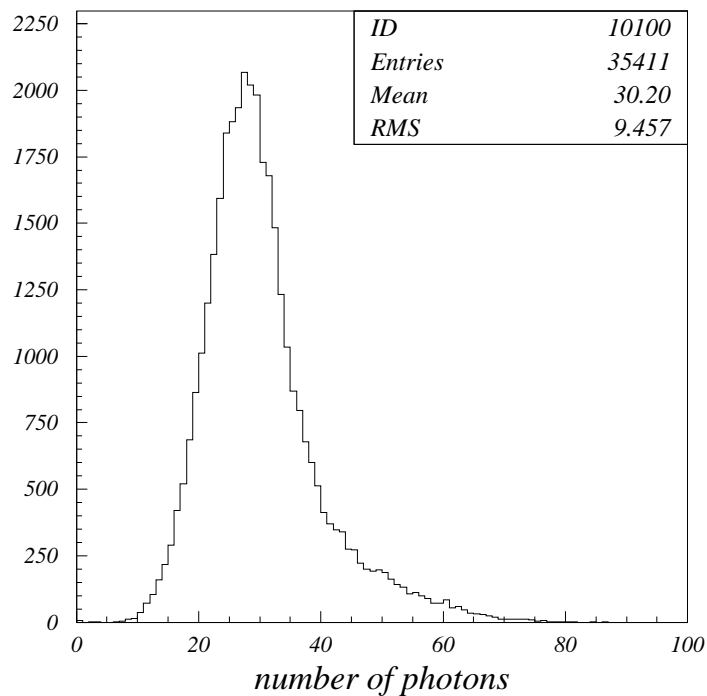

CFD electronics, $\theta = 90^\circ$ $x = 0$ (xtalk excluded)

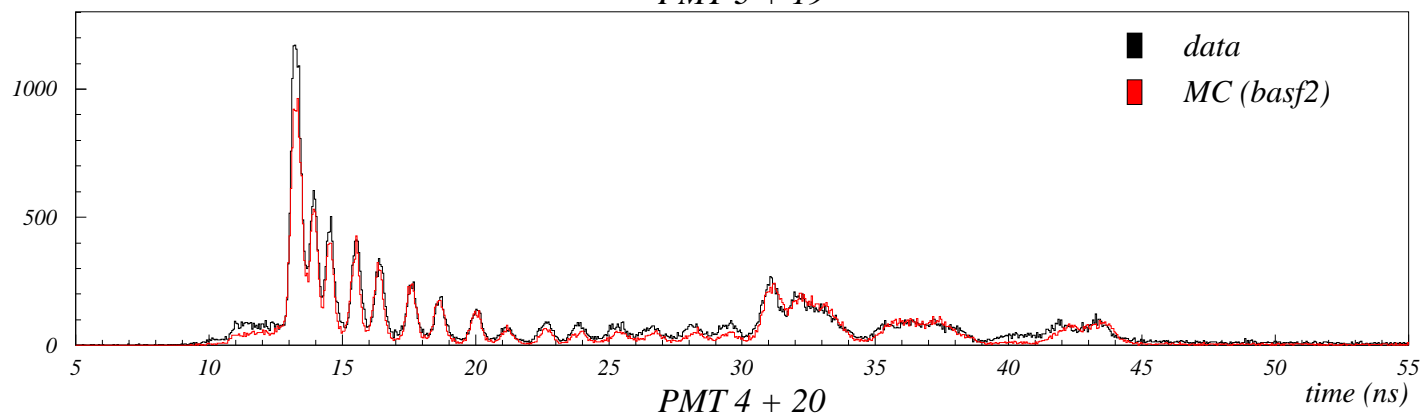
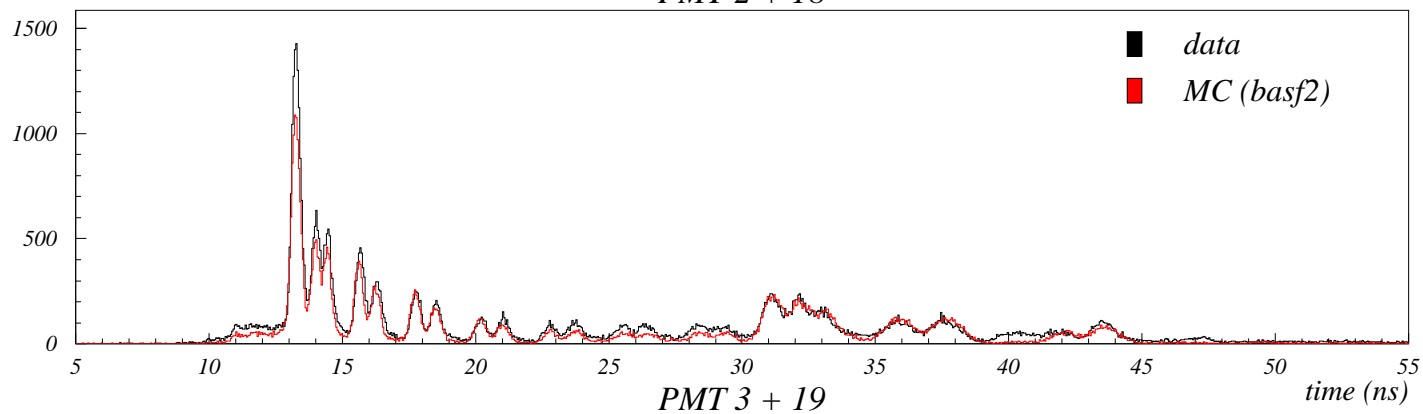
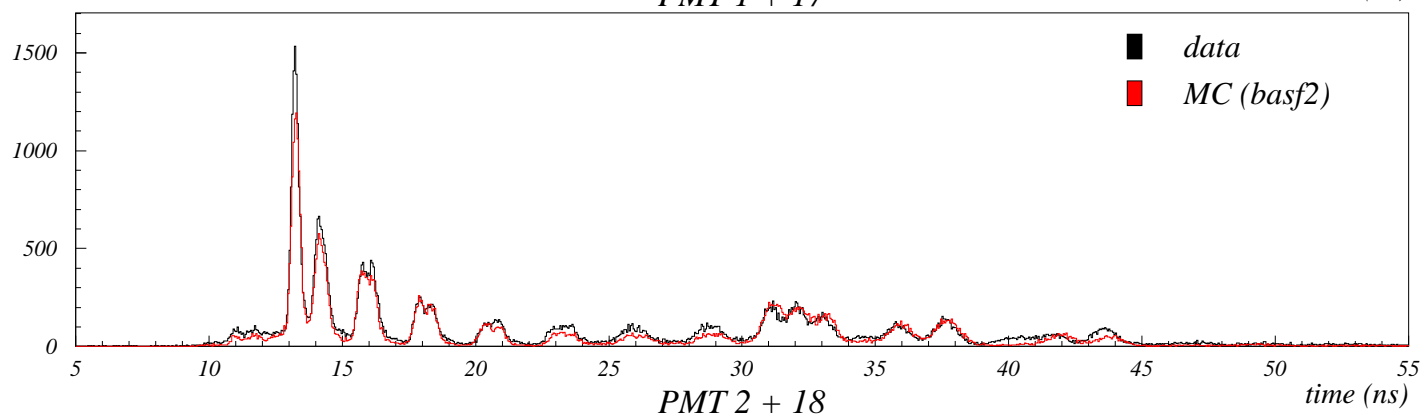
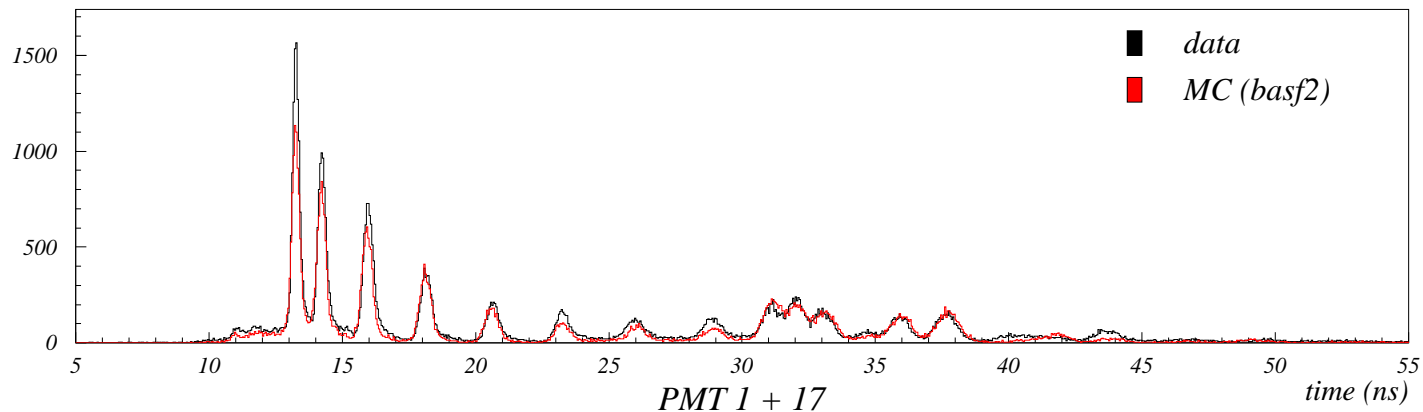

CFD electronics, $\theta = 90^\circ$ $x = 0$ (xtalk excluded)

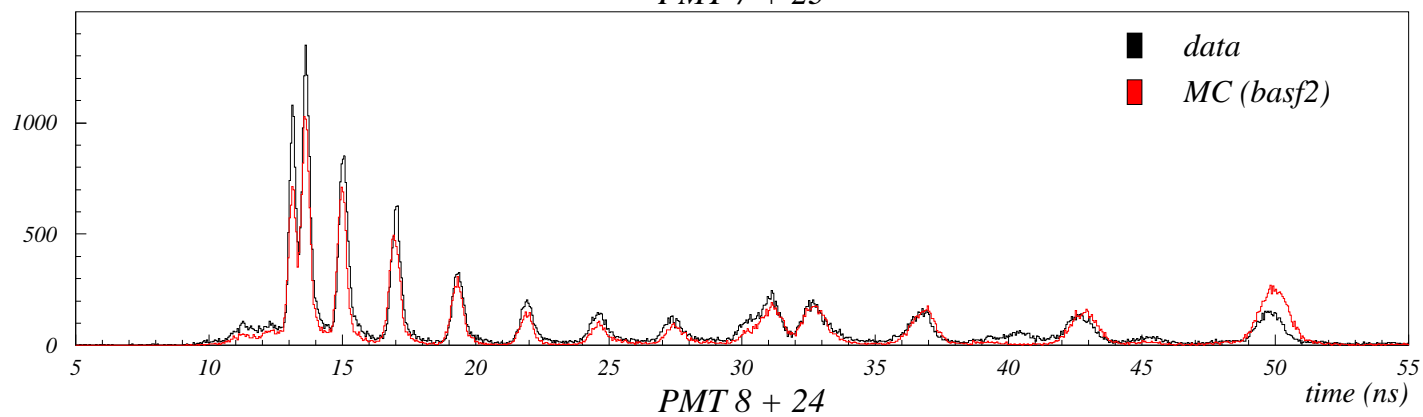
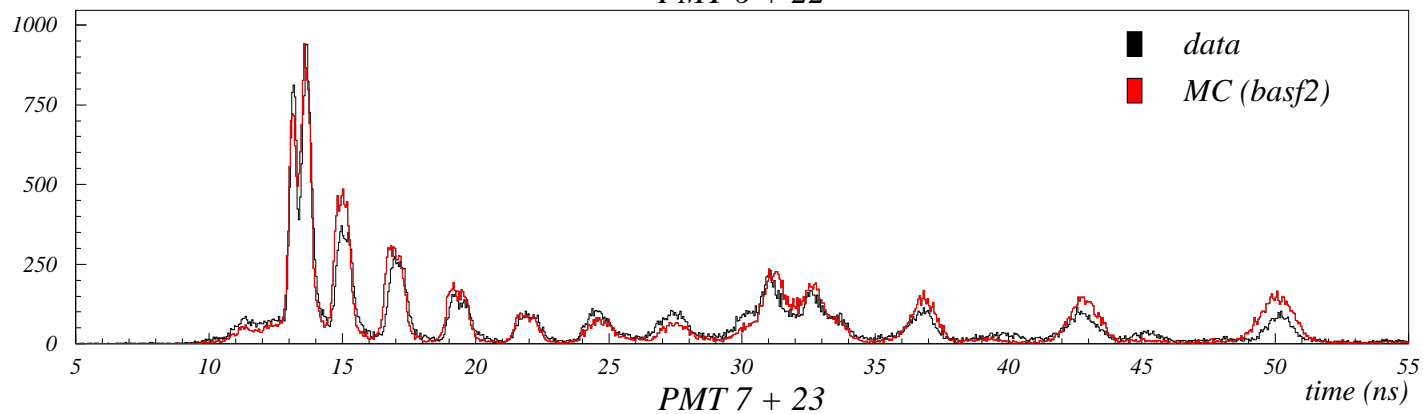
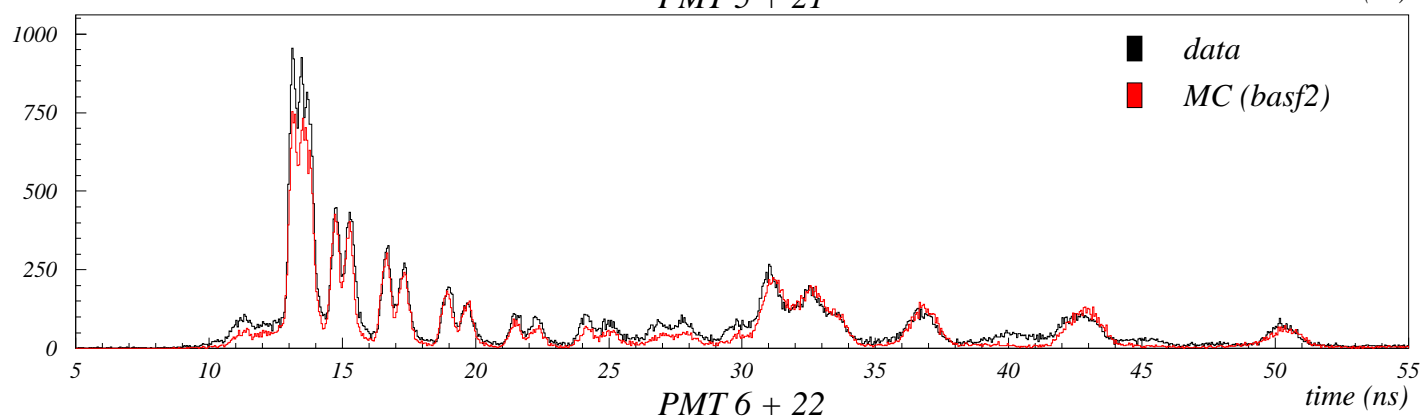
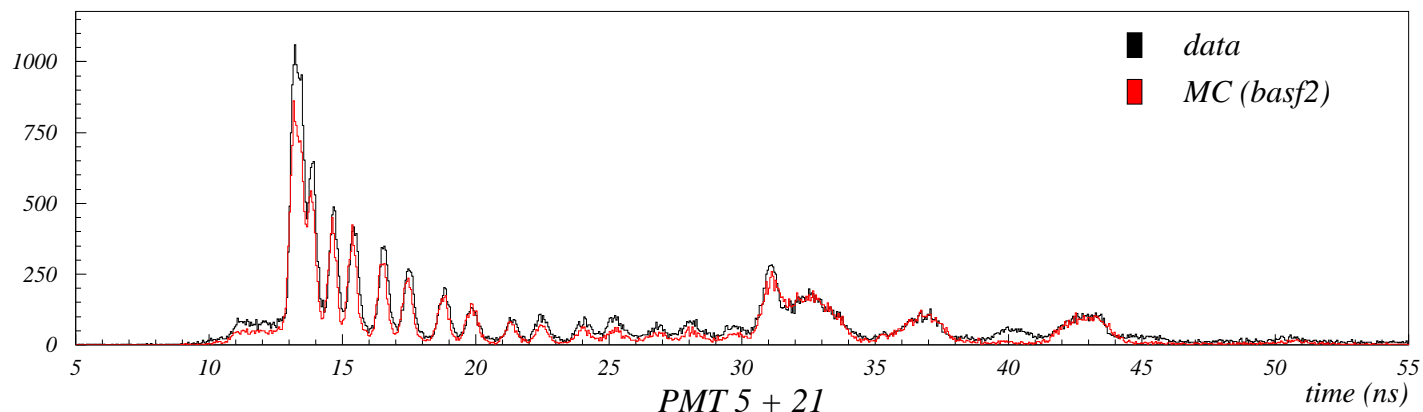

CFD electronics, $\theta = 90^\circ$ $x = 0$ (xtalk excluded)

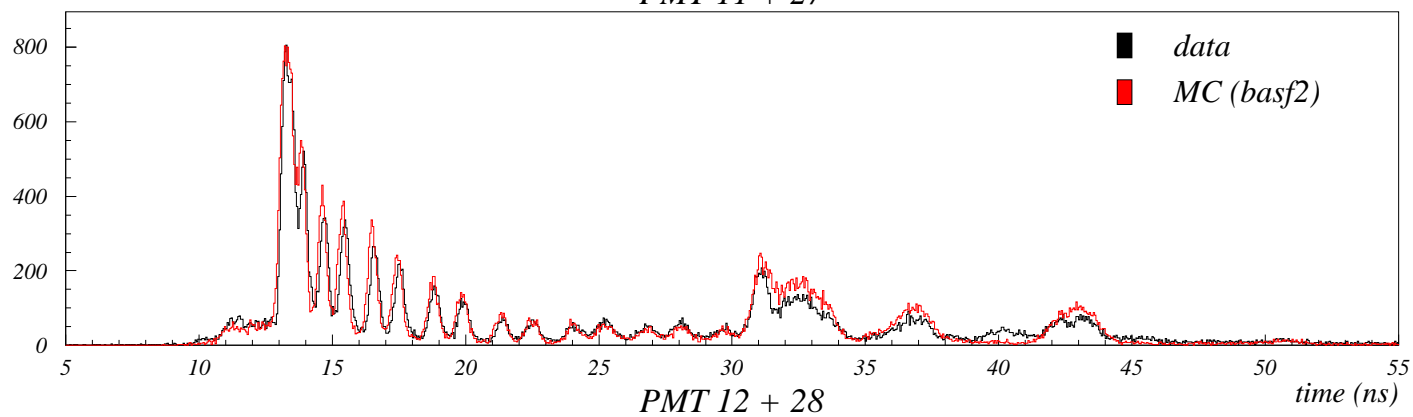
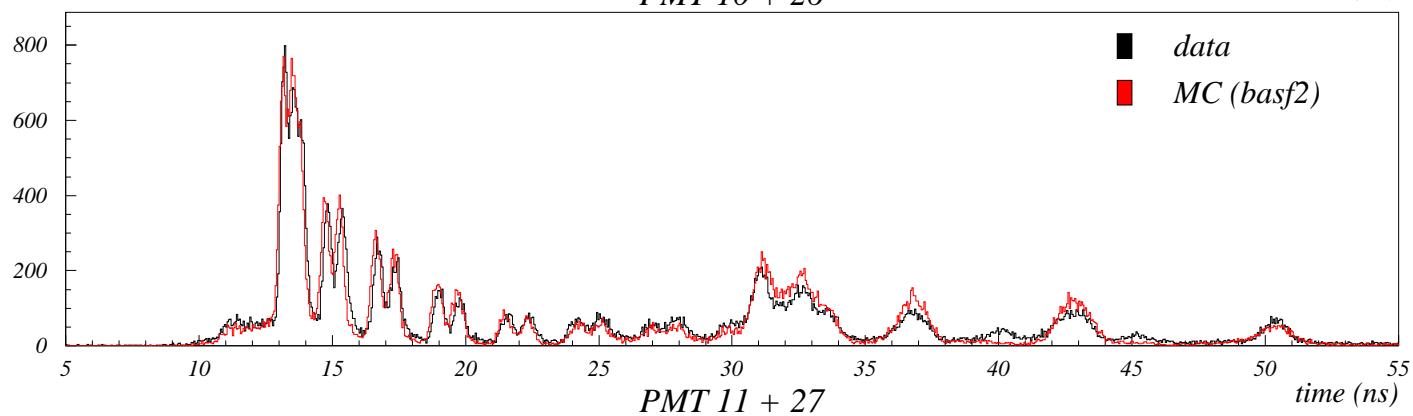
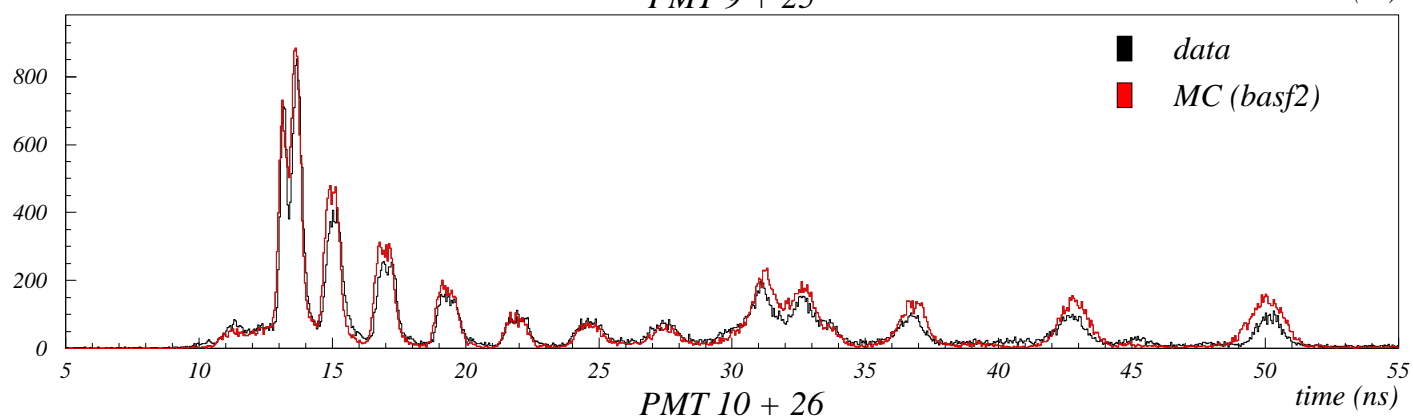
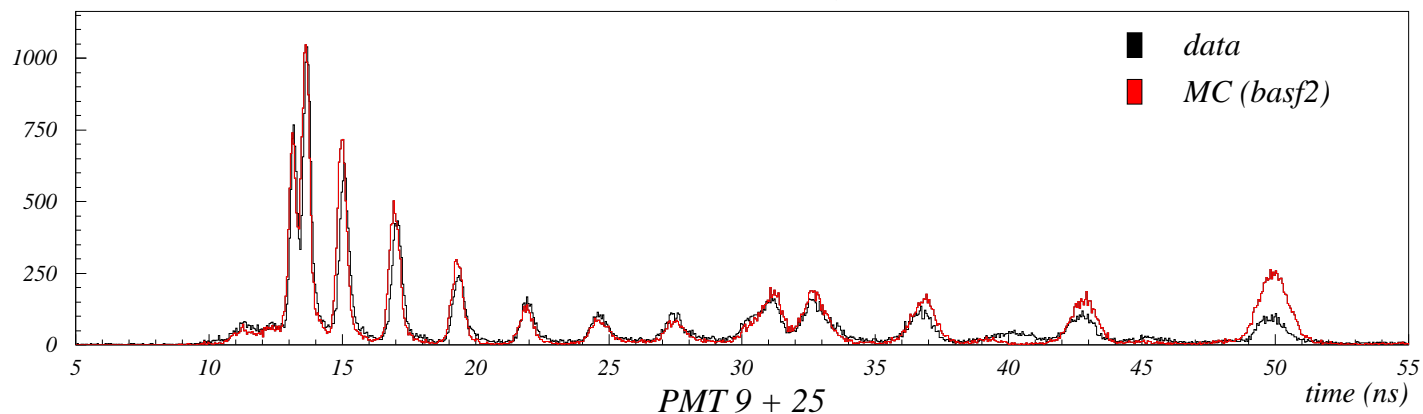

CFD electronics, $\theta = 90^\circ$ $x = 0$ (xtalk excluded)

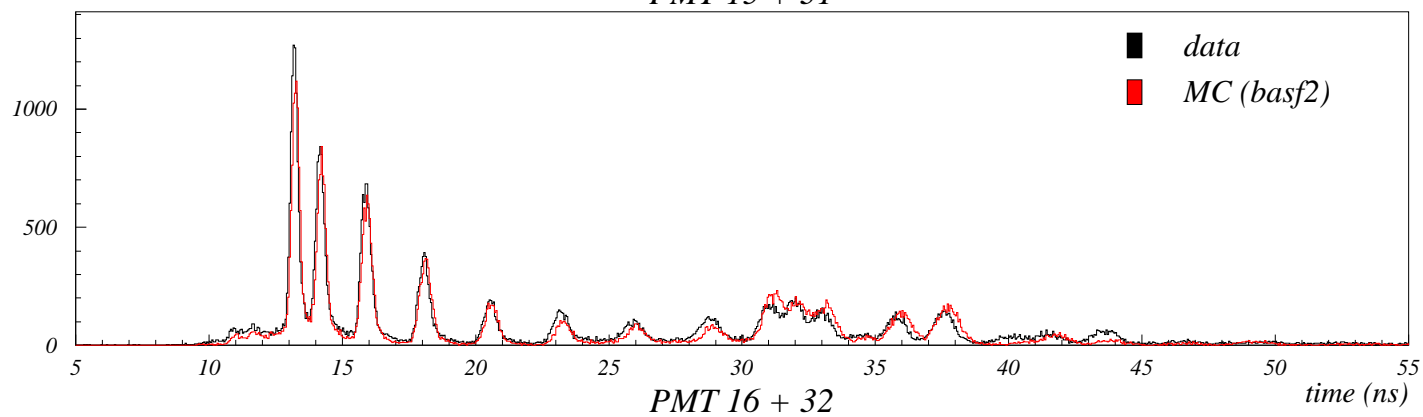
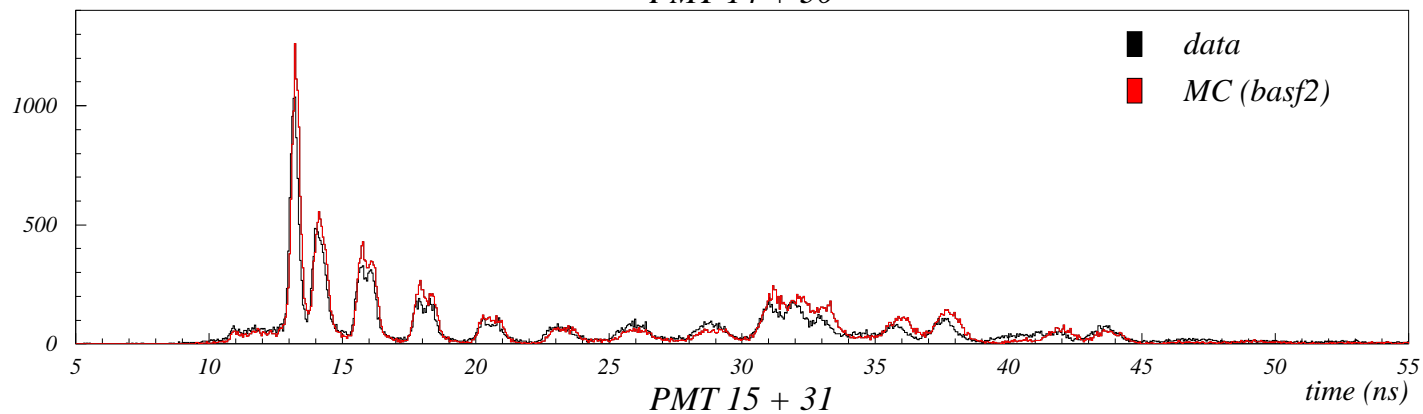
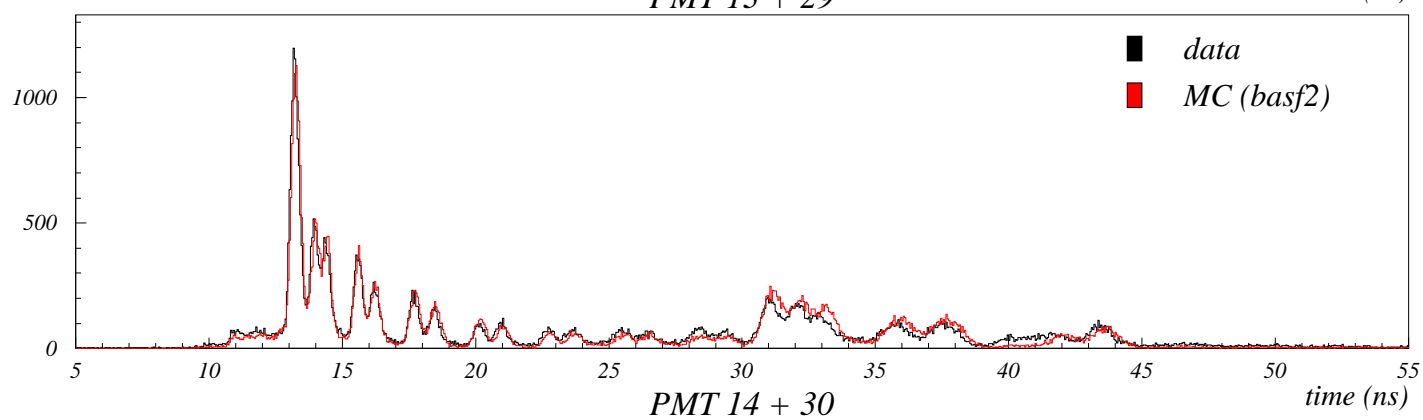
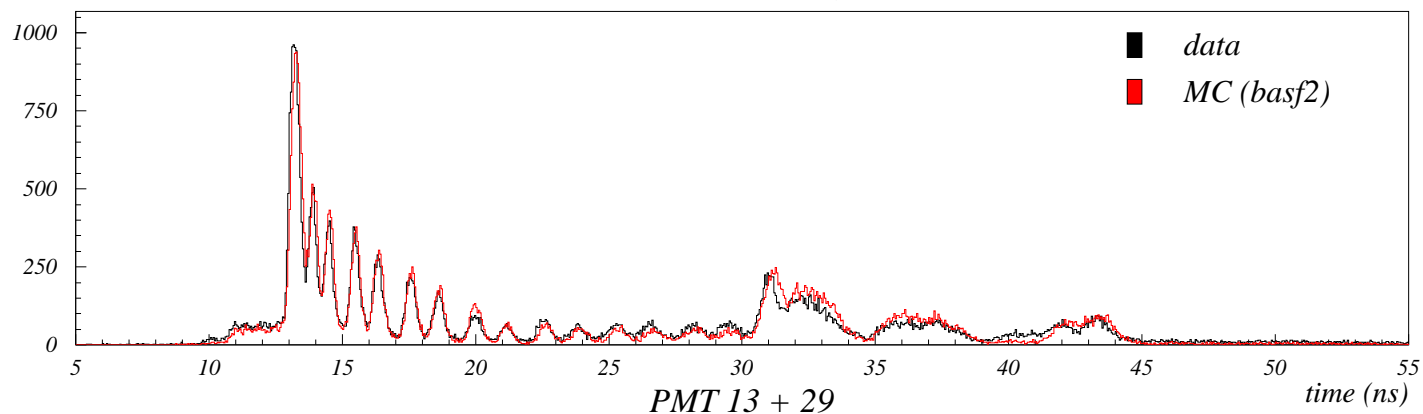

CFD electronics, $\theta = 90^\circ$ $x = 0$ (xtalk excluded)

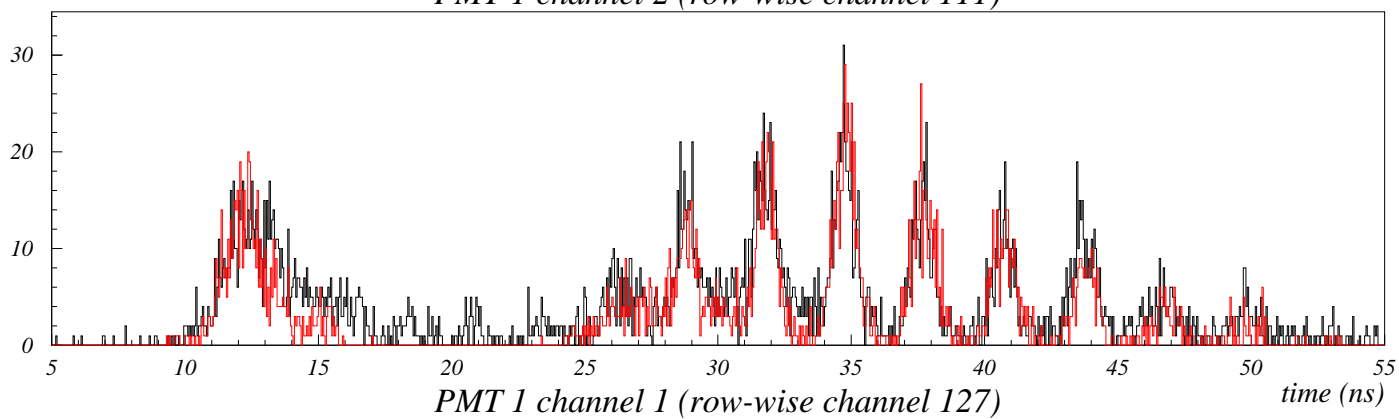
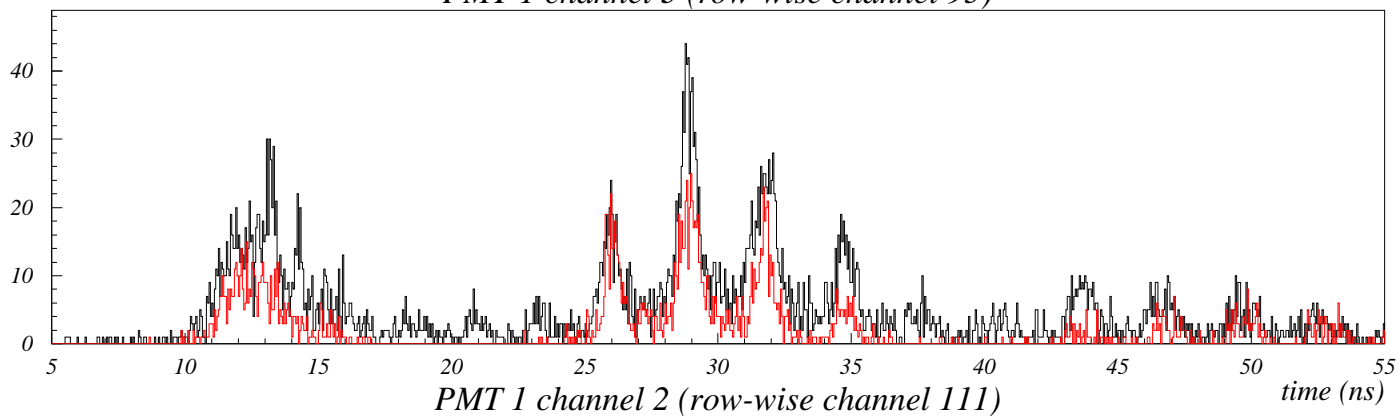
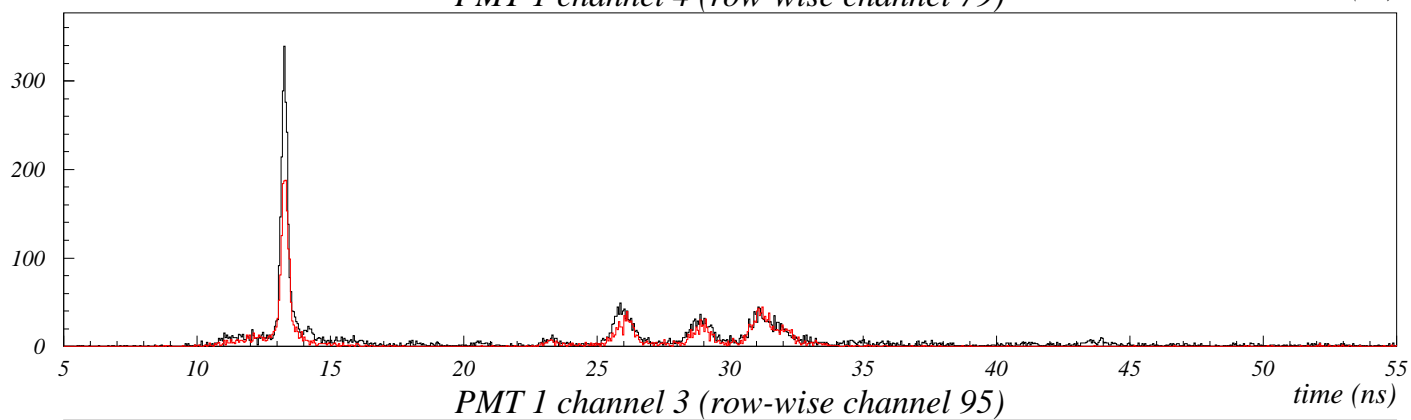
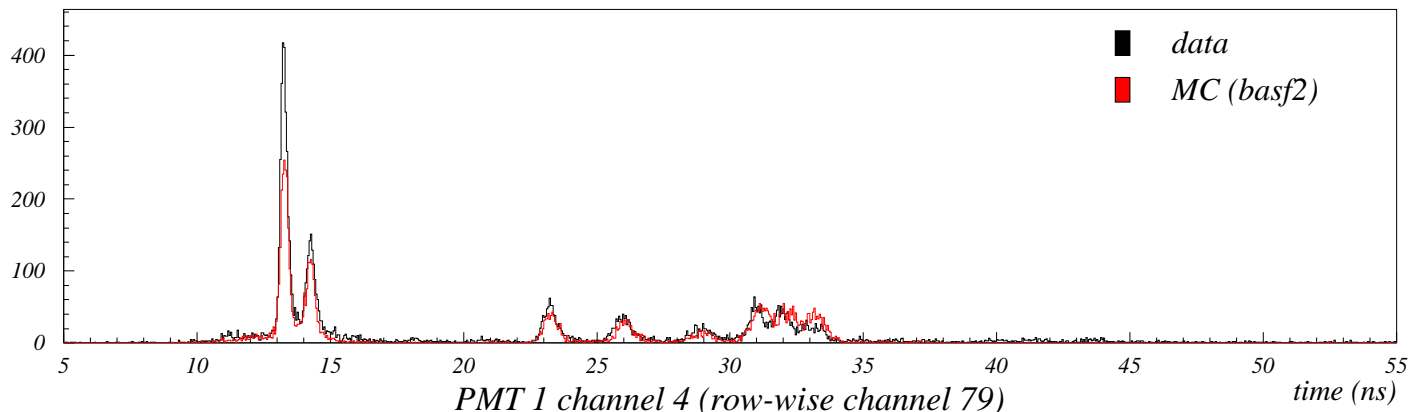

CFD electronics, $\theta = 90^\circ$ $x = 0$ (xtalk excluded)

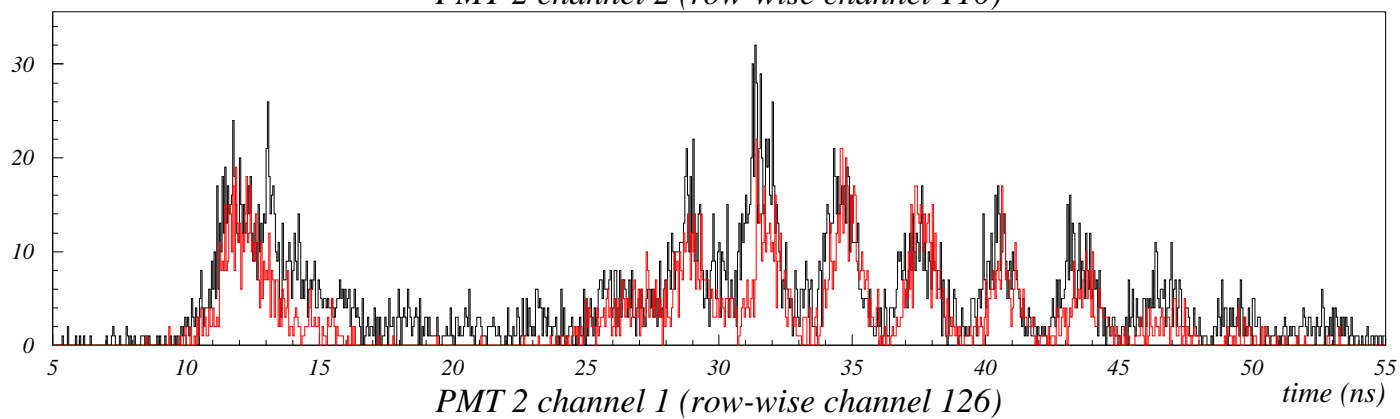
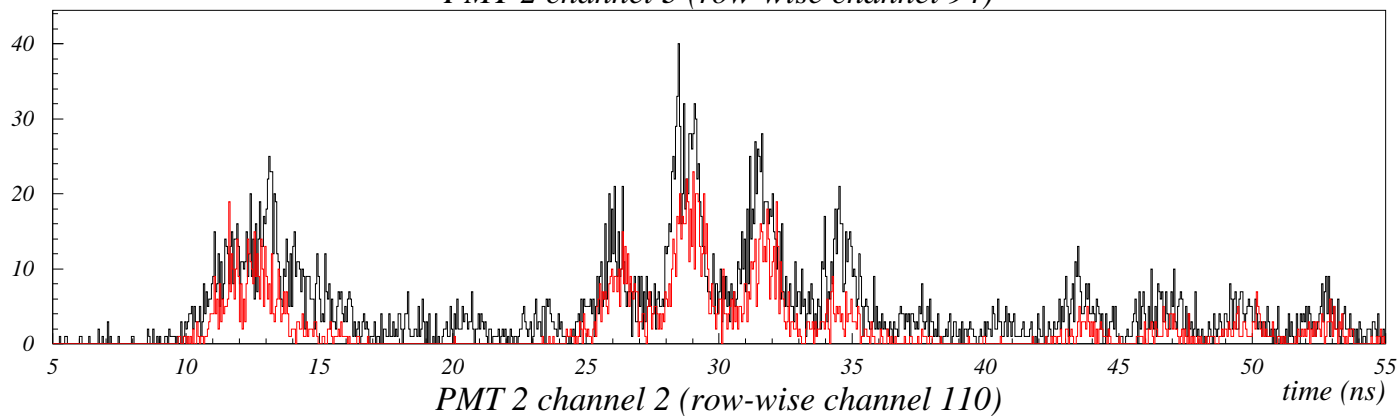
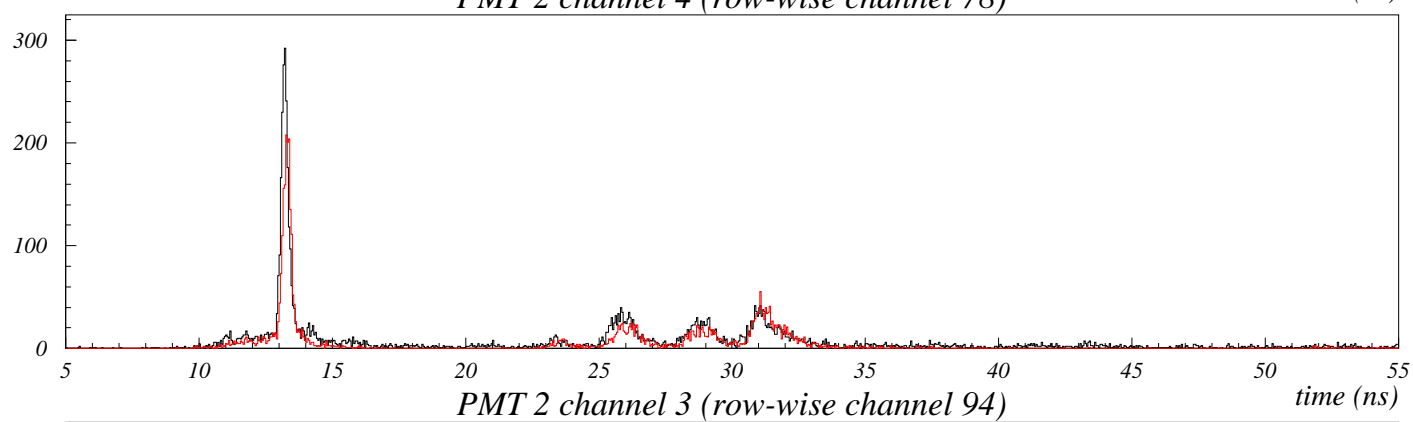
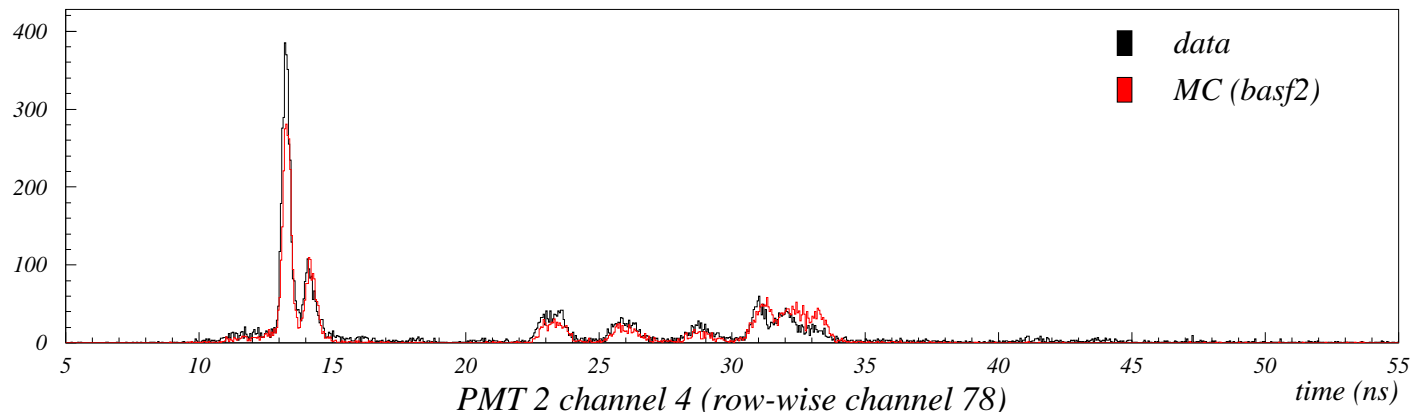

CFD electronics, $\theta = 90^\circ$ $x = 0$ (xtalk excluded)

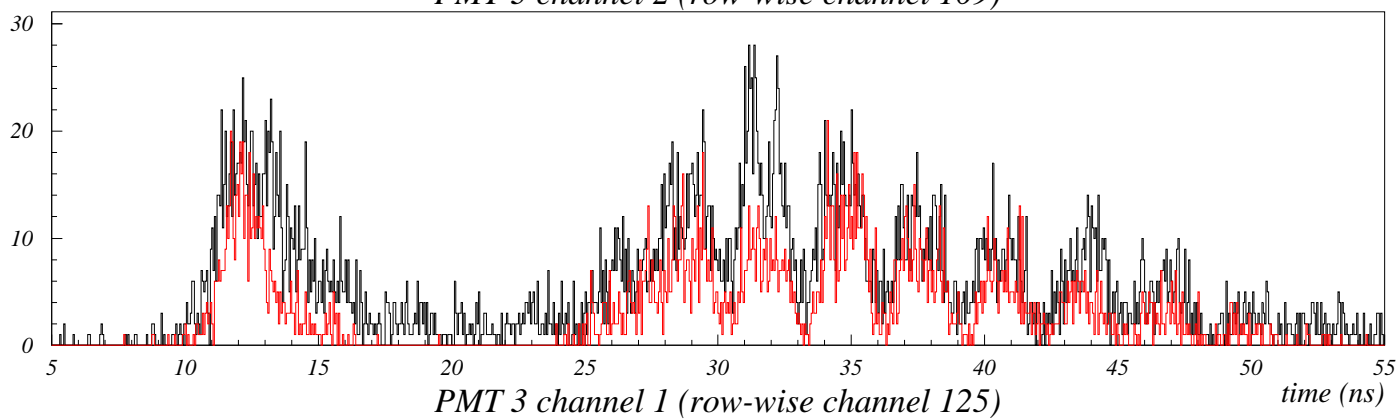
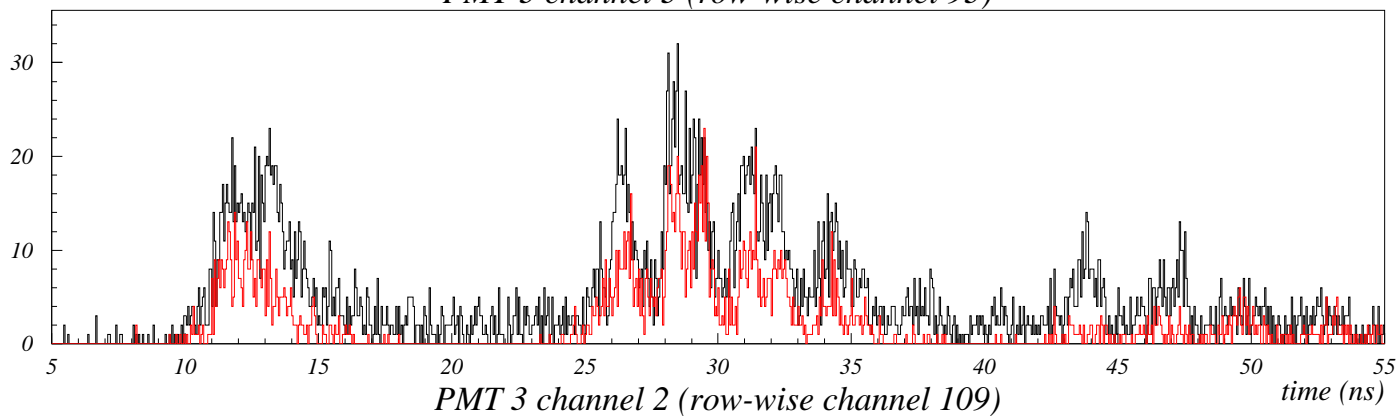
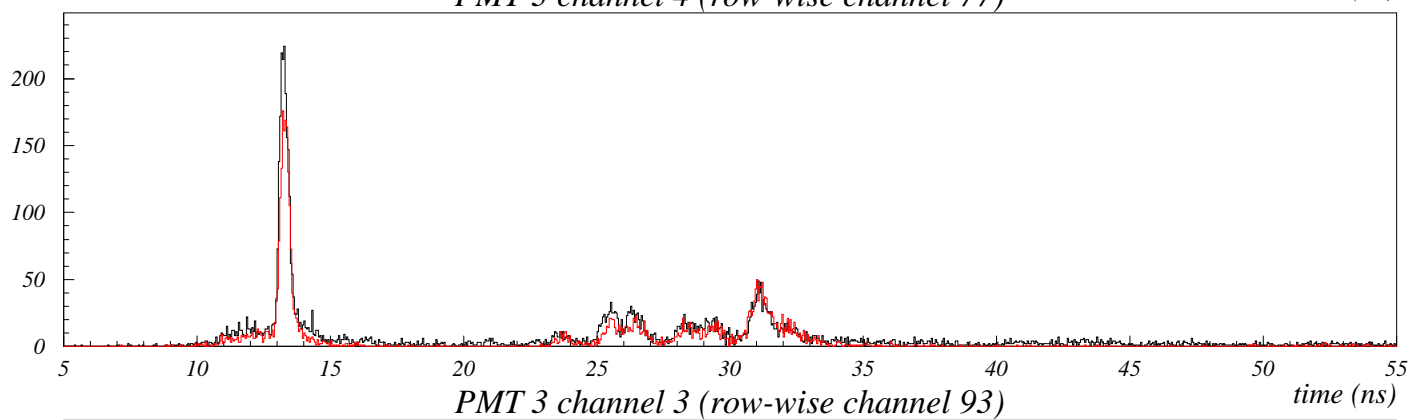
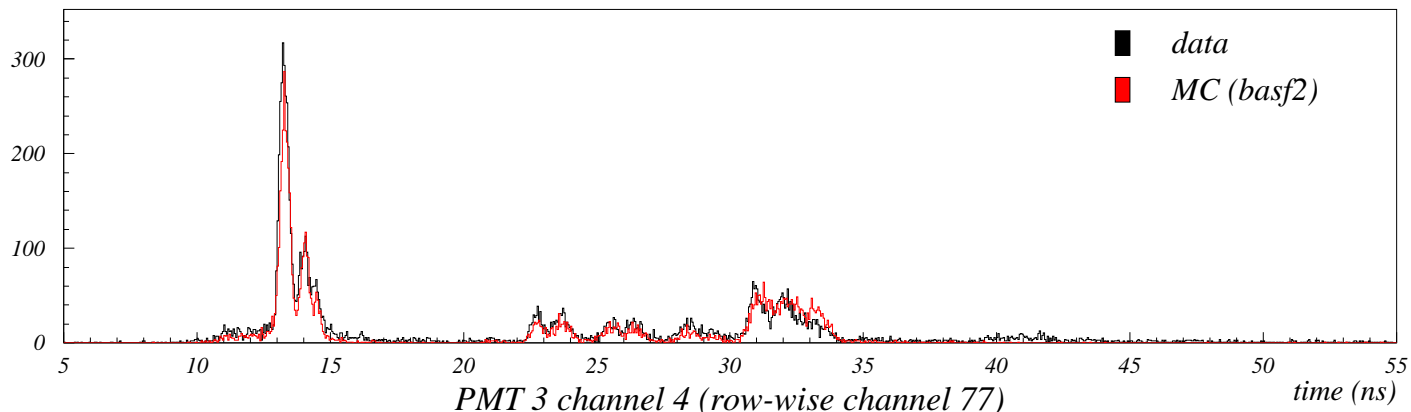

CFD electronics, $\theta = 90^\circ$ $x = 0$ (xtalk excluded)

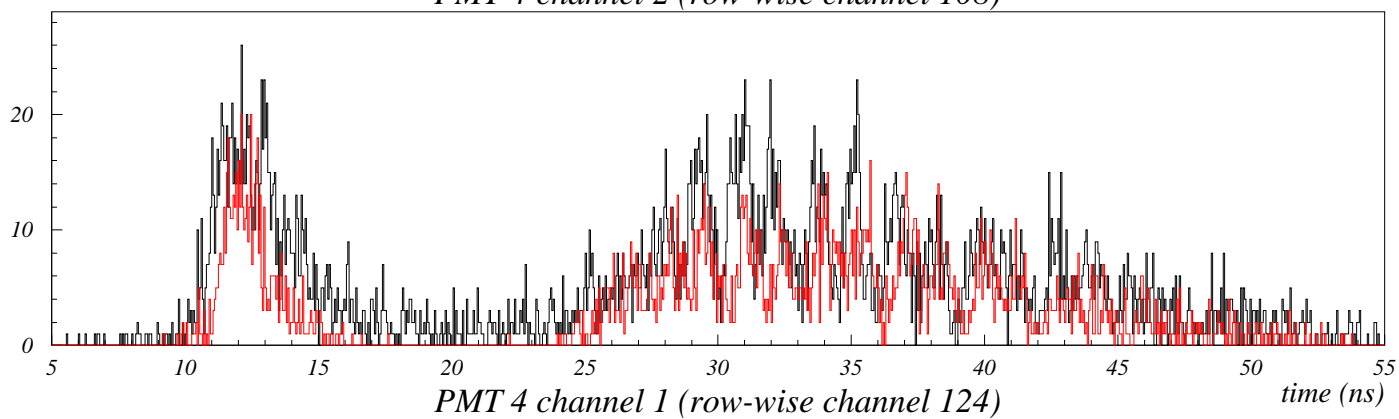
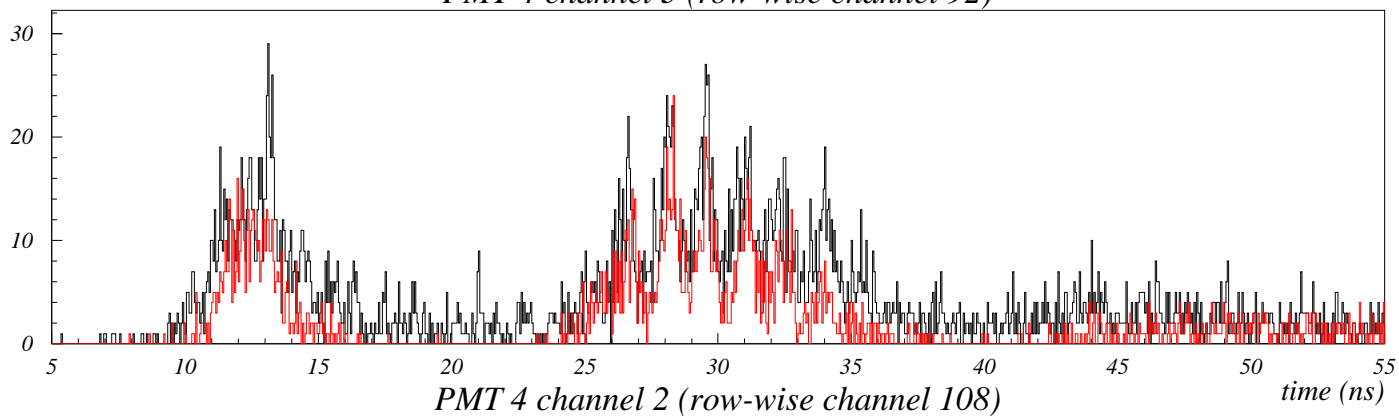
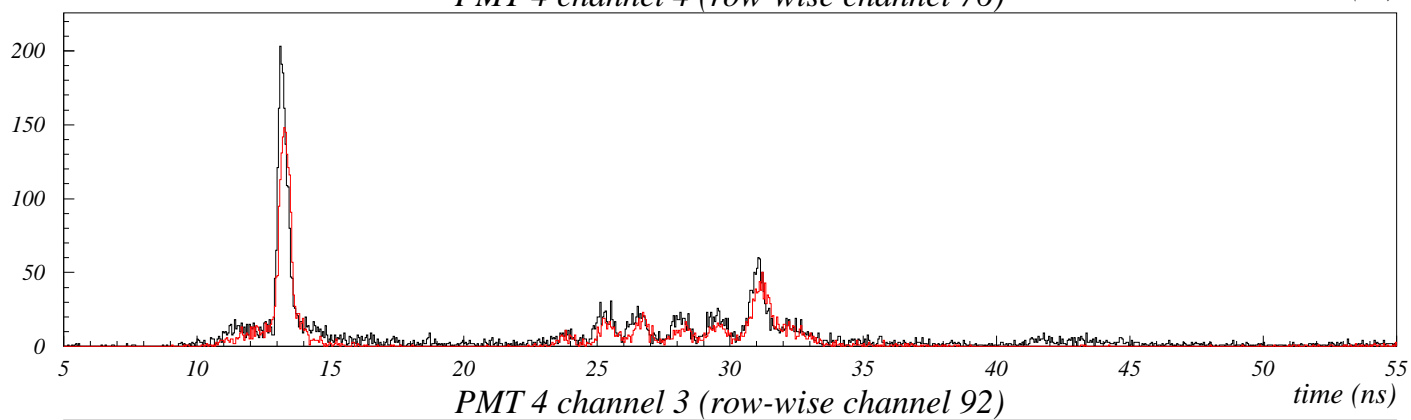
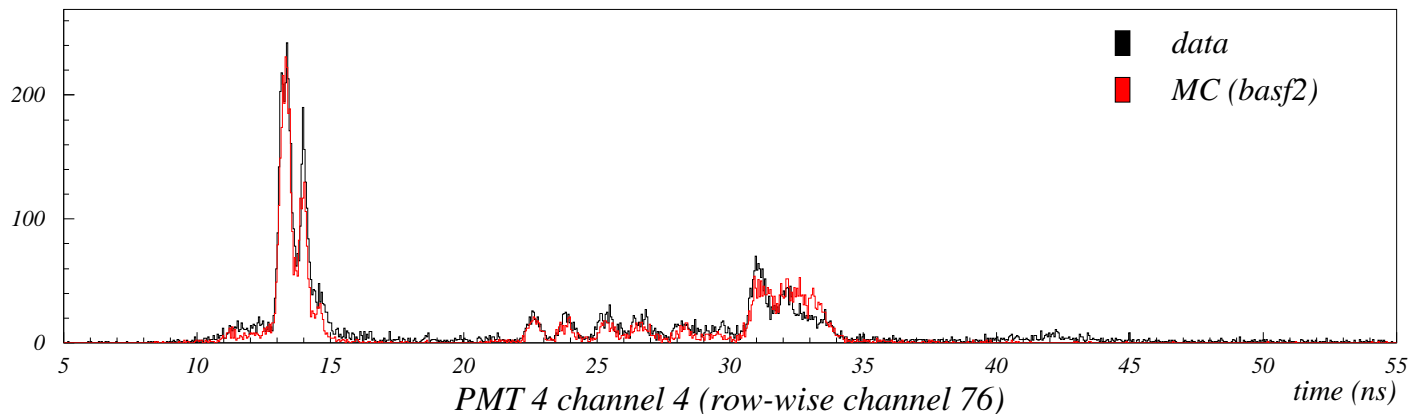

CFD electronics, $\theta = 90^\circ$ $x = 0$ (xtalk excluded)

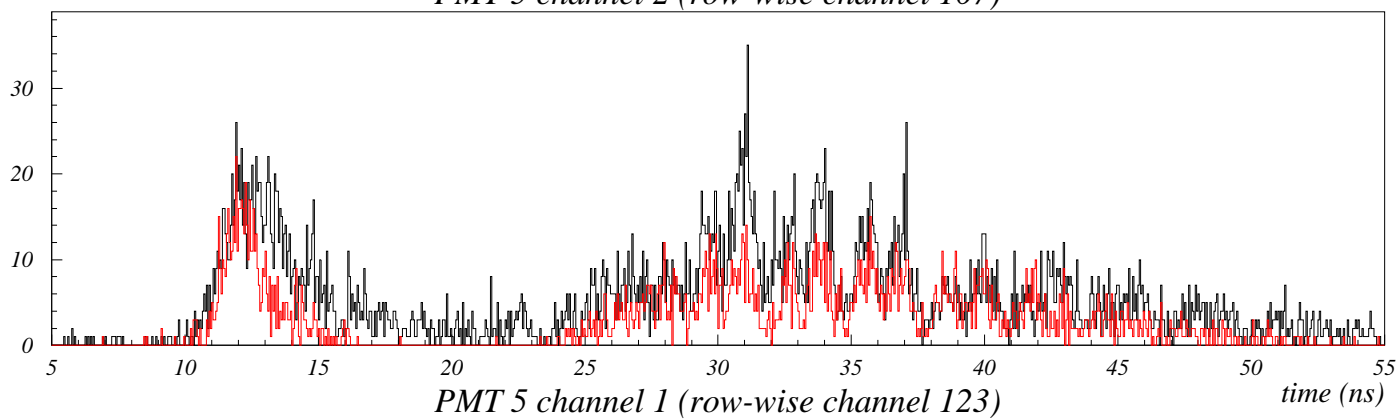
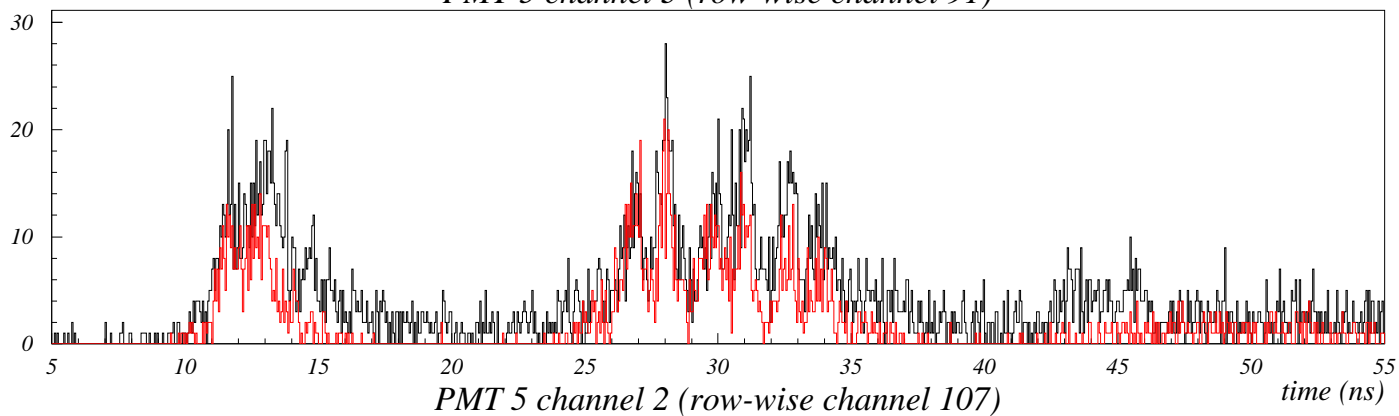
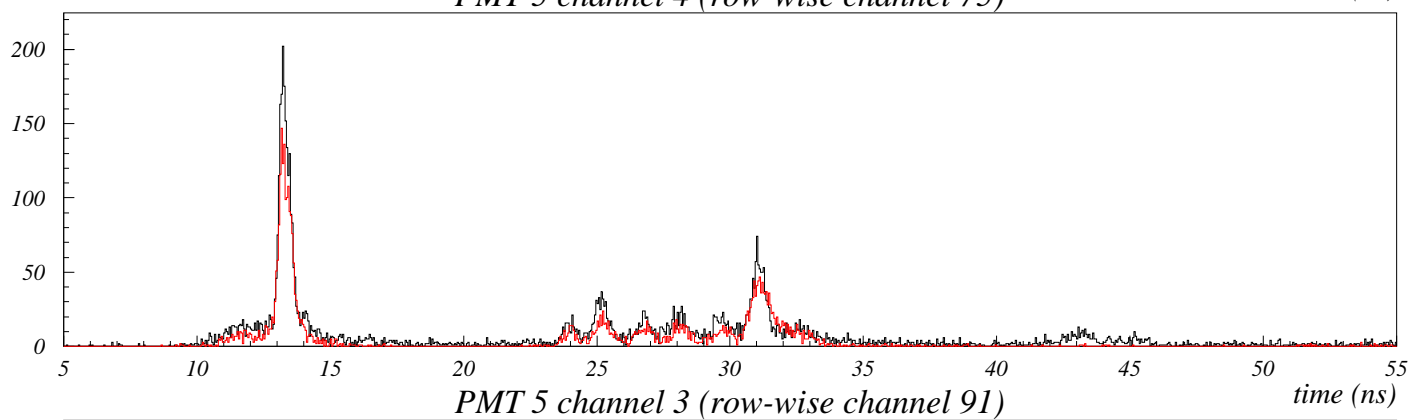
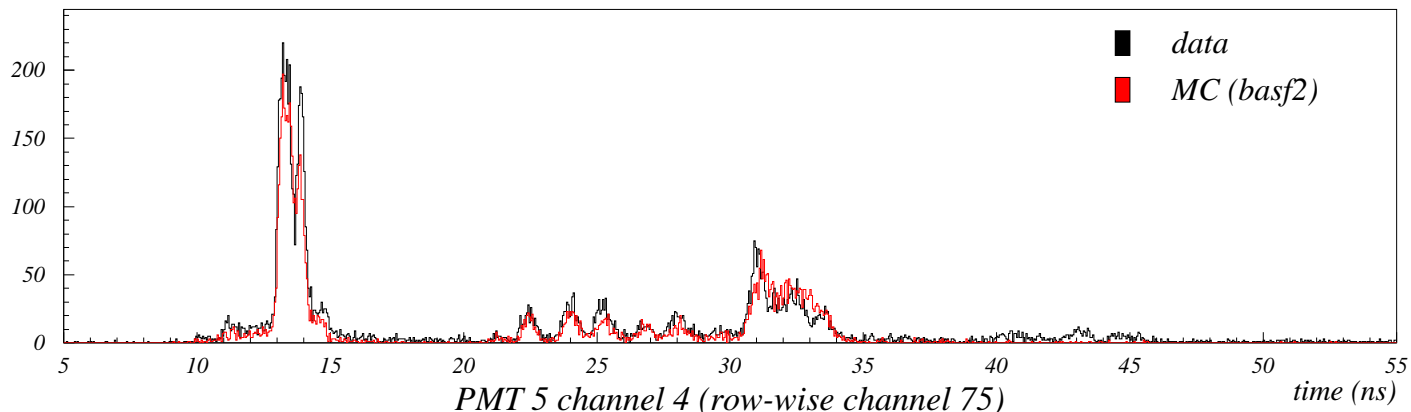

CFD electronics, $\theta = 90^\circ$ $x = 0$ (xtalk excluded)

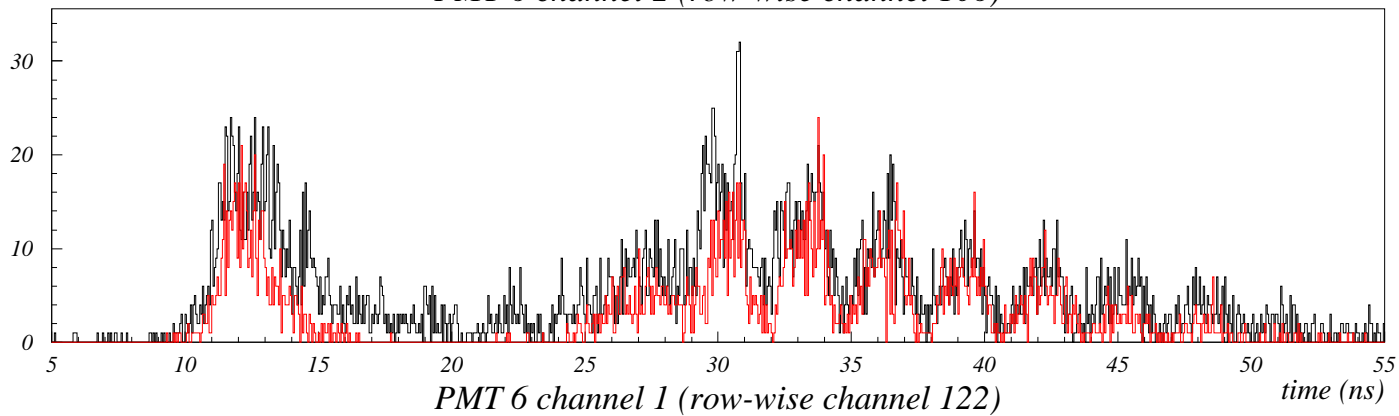
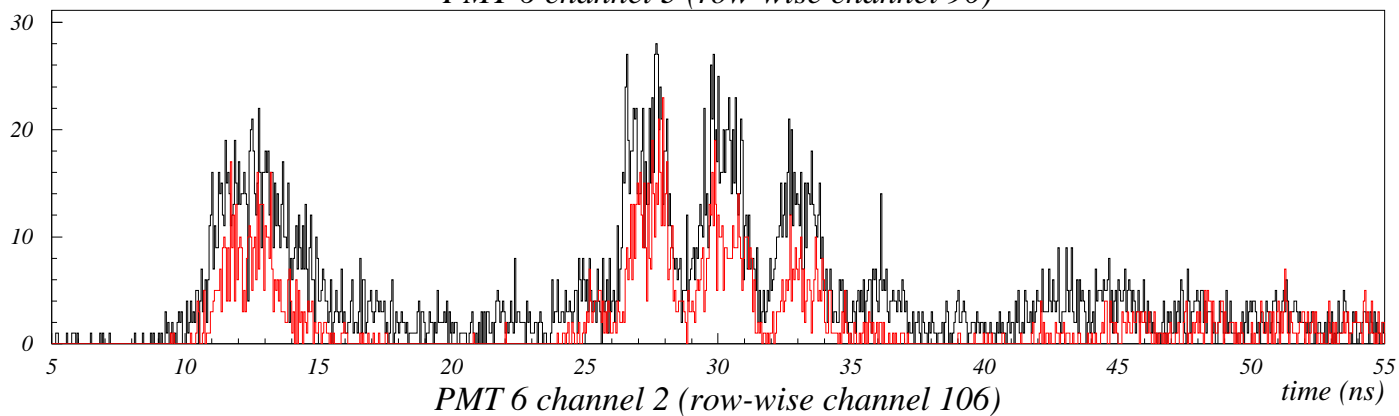
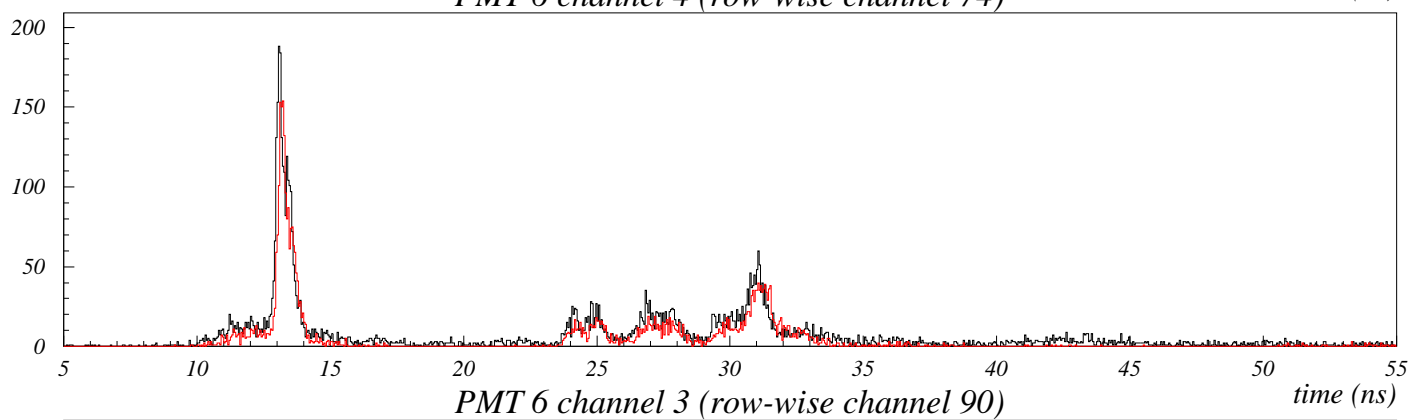
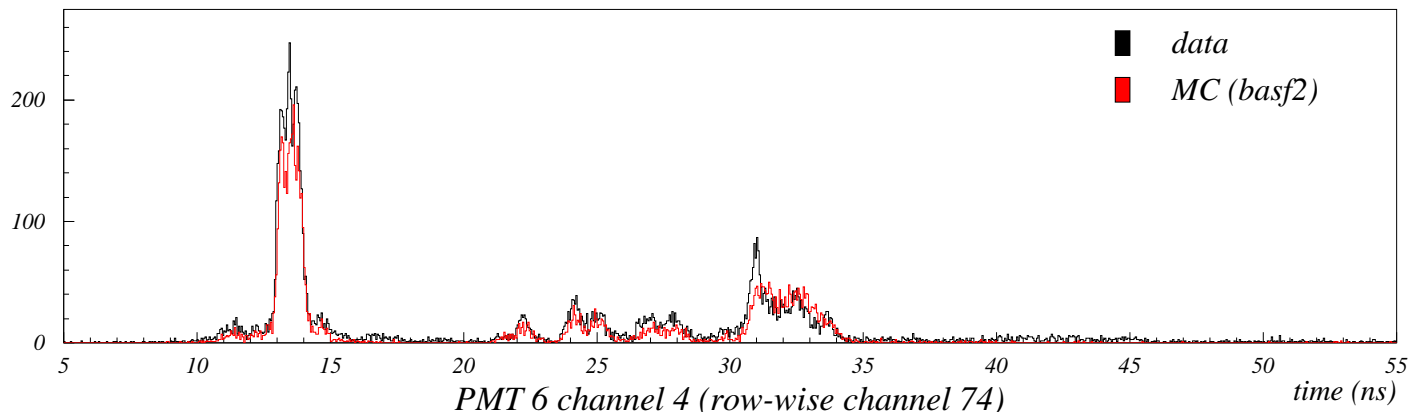

CFD electronics, $\theta = 90^\circ$ $x = 0$ (xtalk excluded)

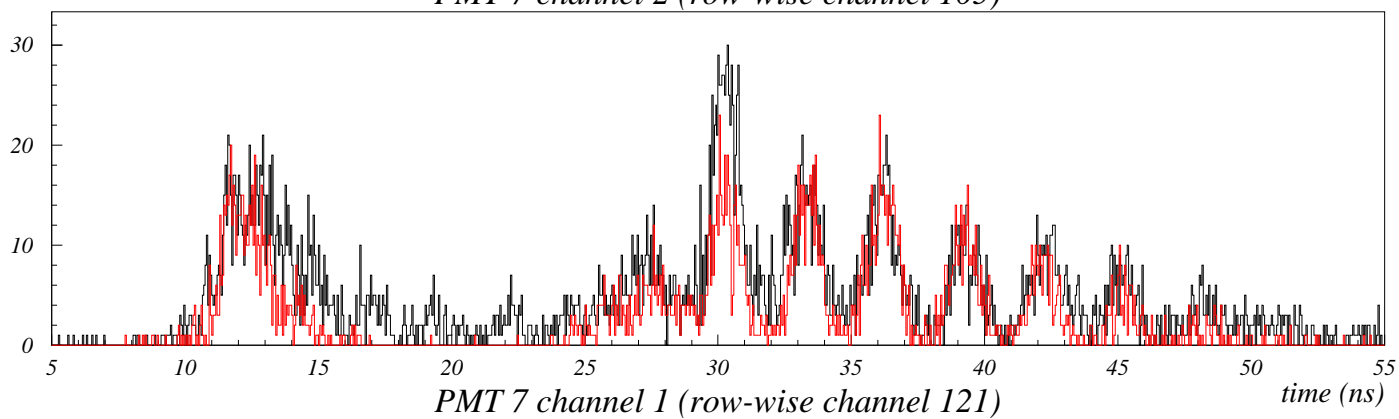
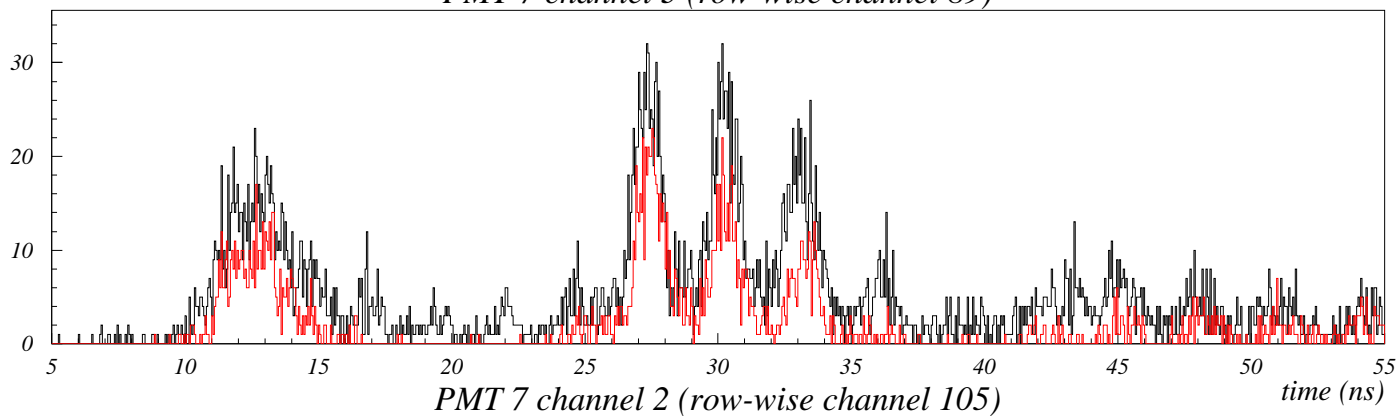
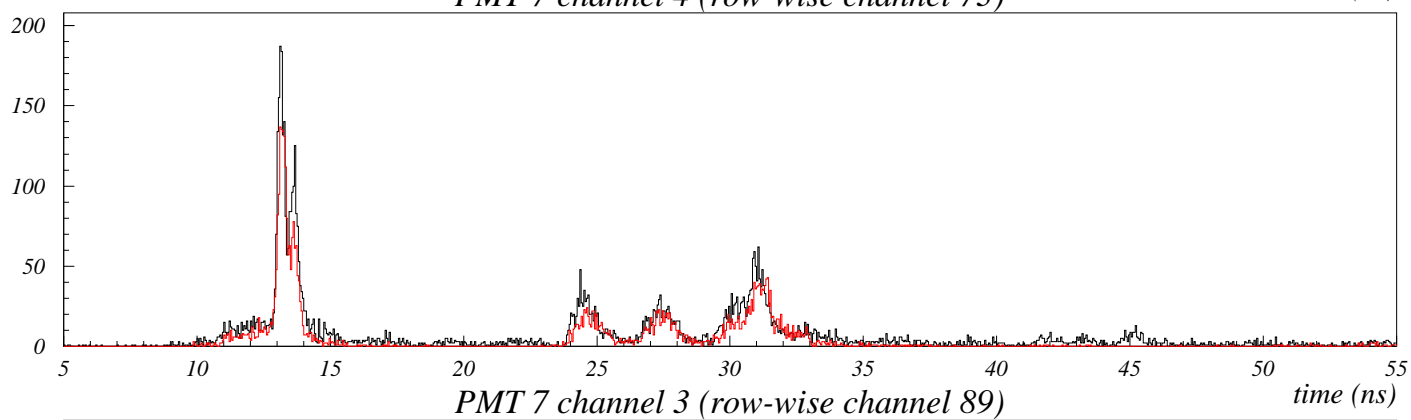
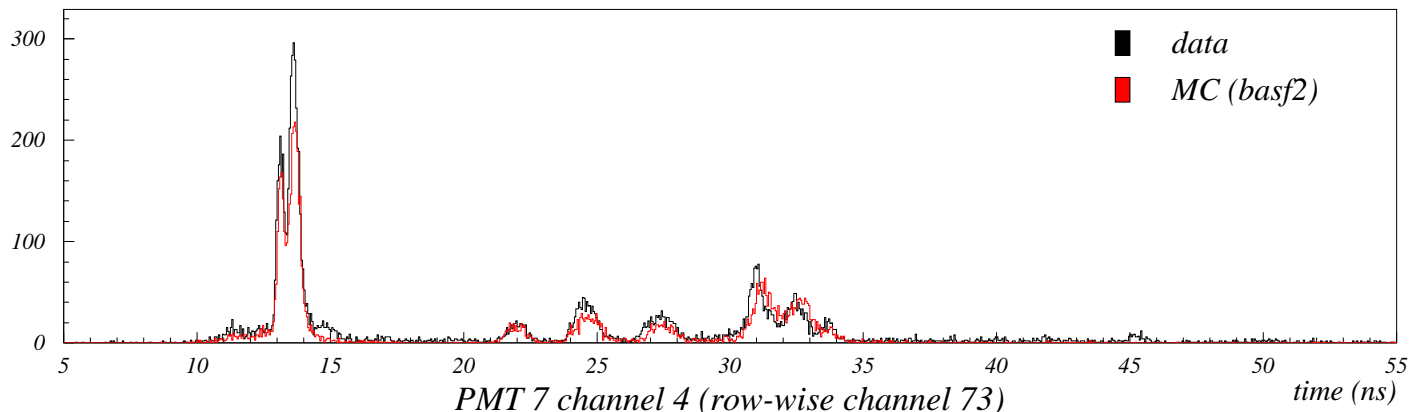

CFD electronics, $\theta = 90^\circ$ $x = 0$ (xtalk excluded)

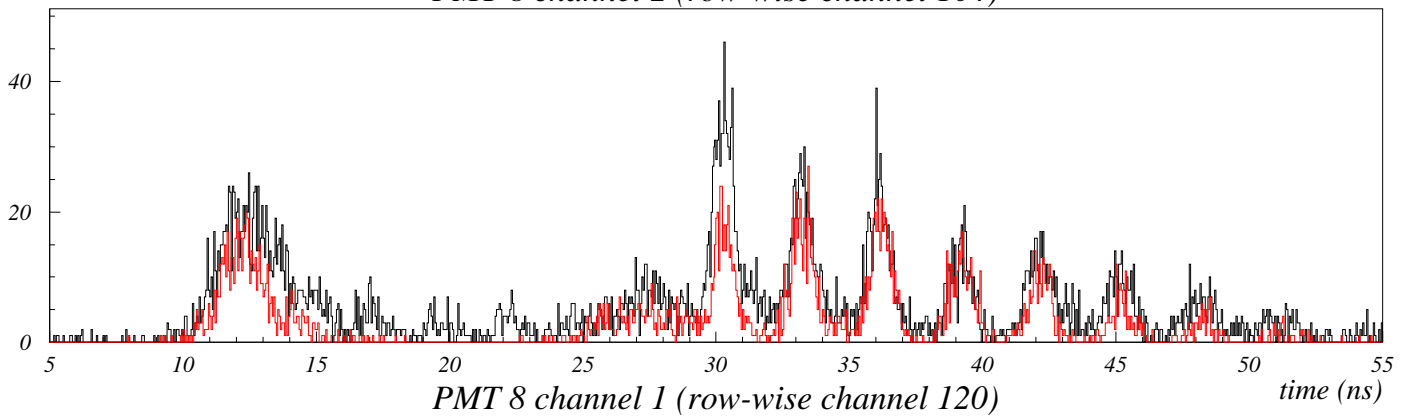
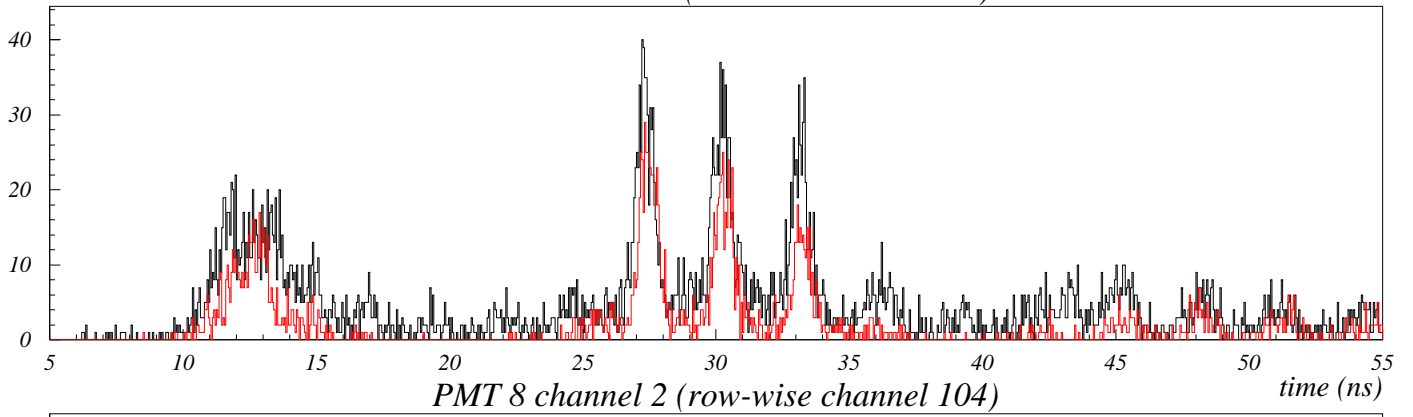
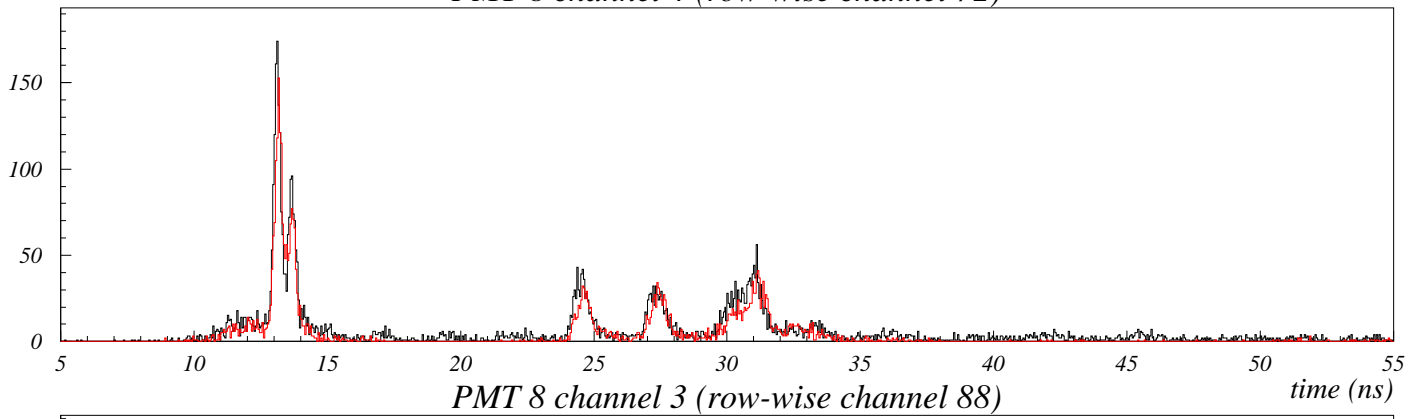
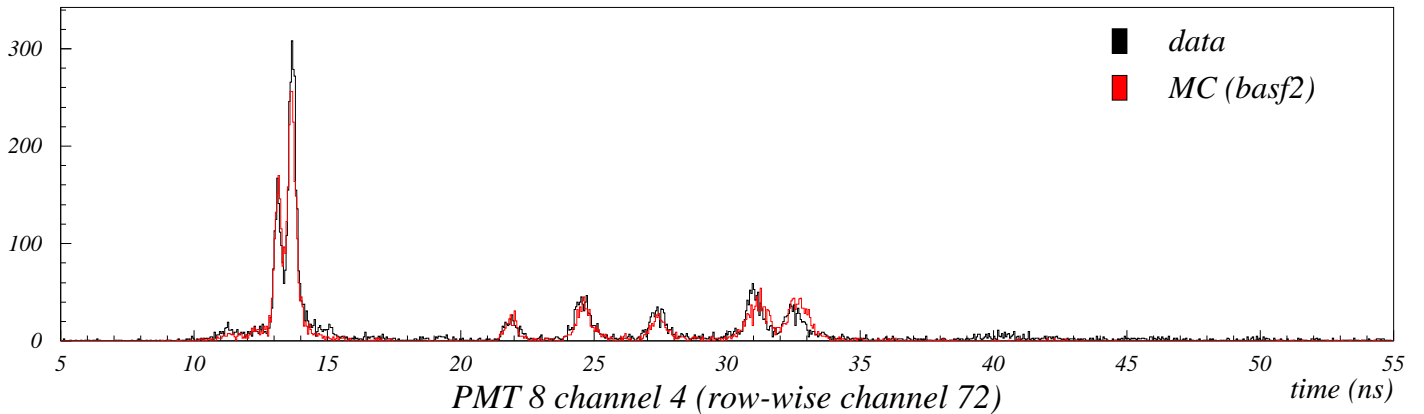

CFD electronics, $\theta = 90^\circ$ $x = 0$ (xtalk excluded)

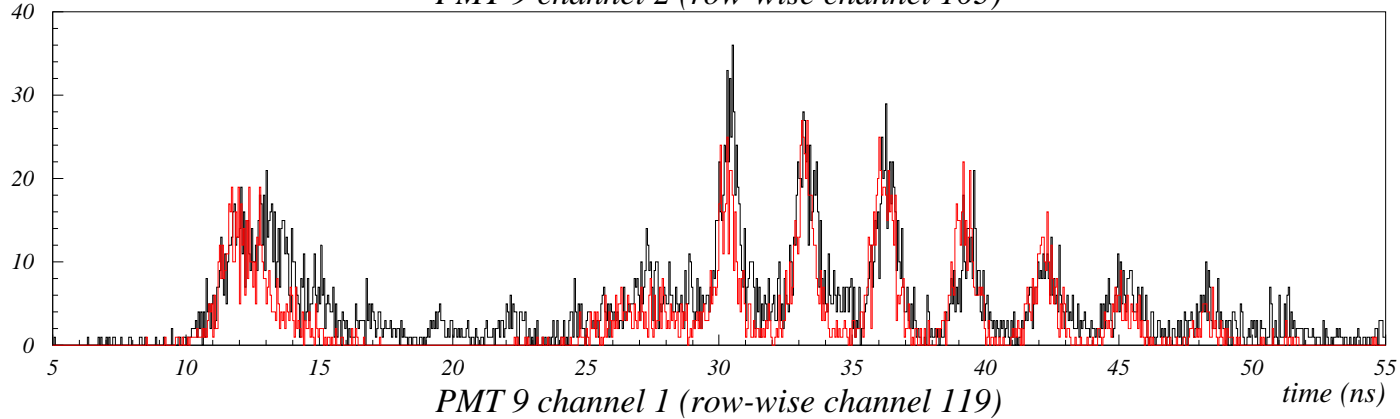
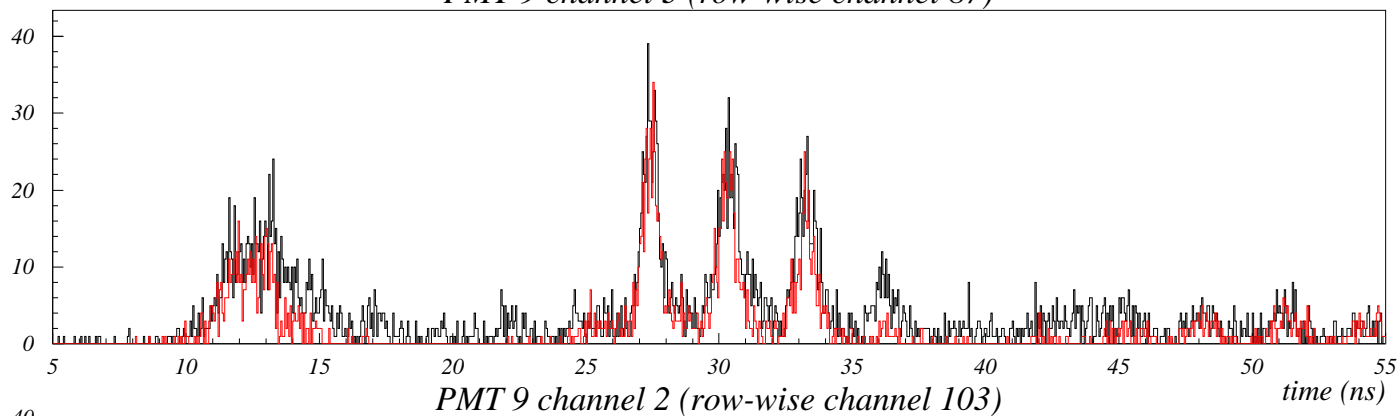
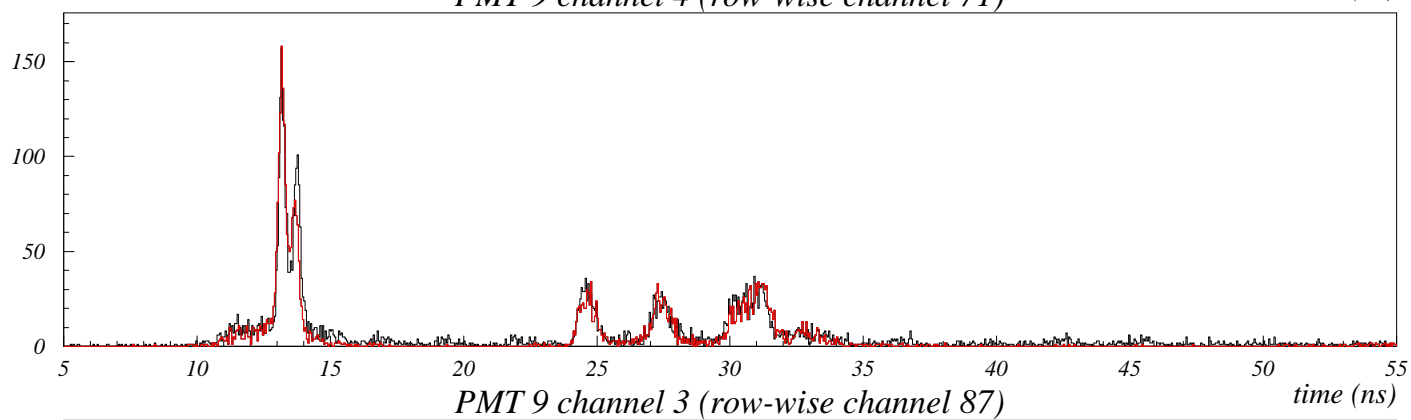
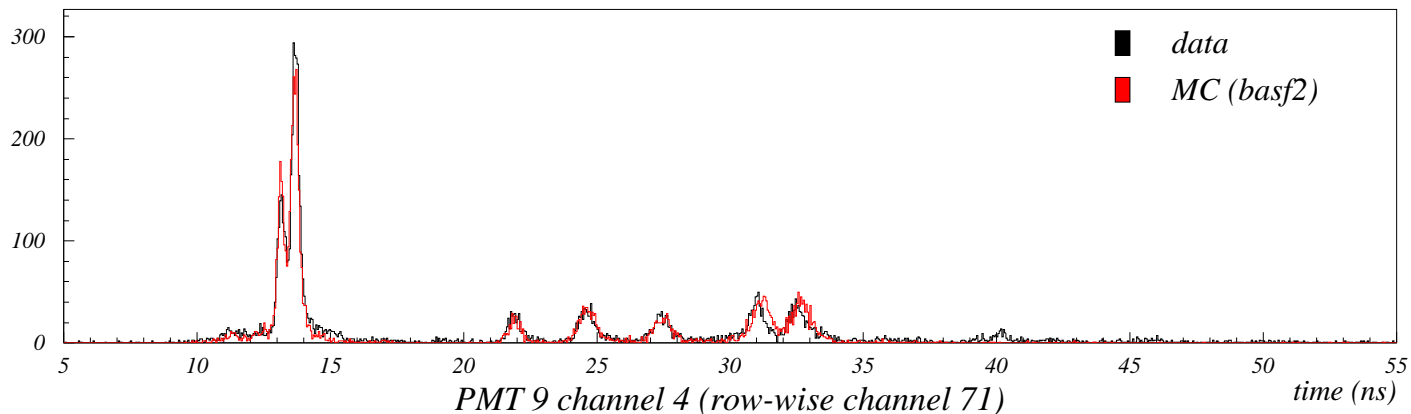

CFD electronics, $\theta = 90^\circ$ $x = 0$ (xtalk excluded)

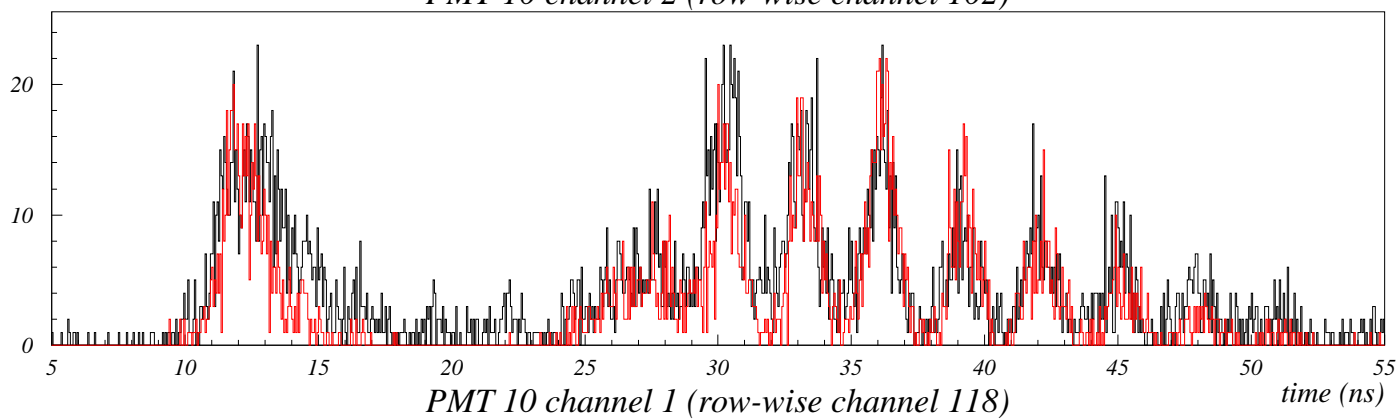
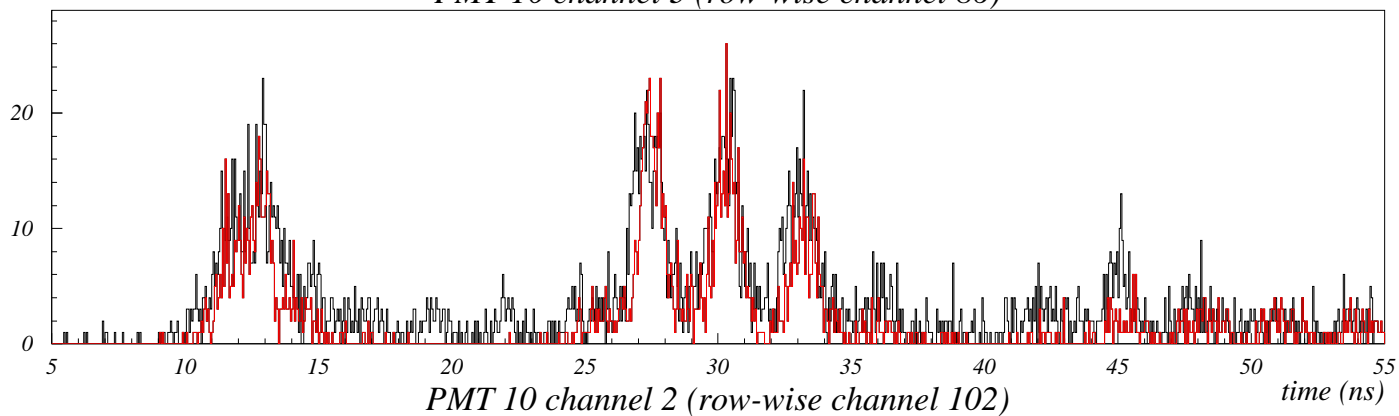
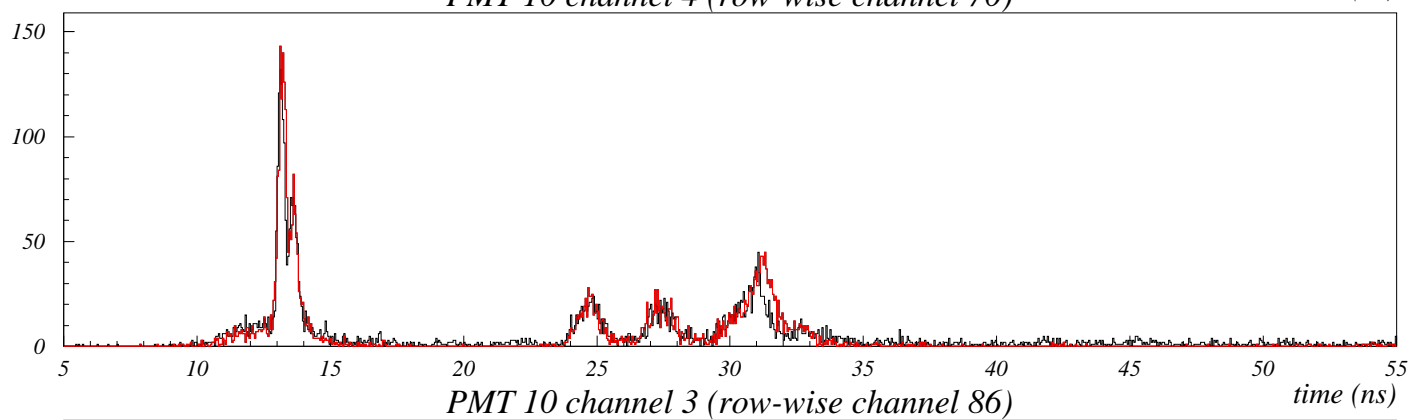
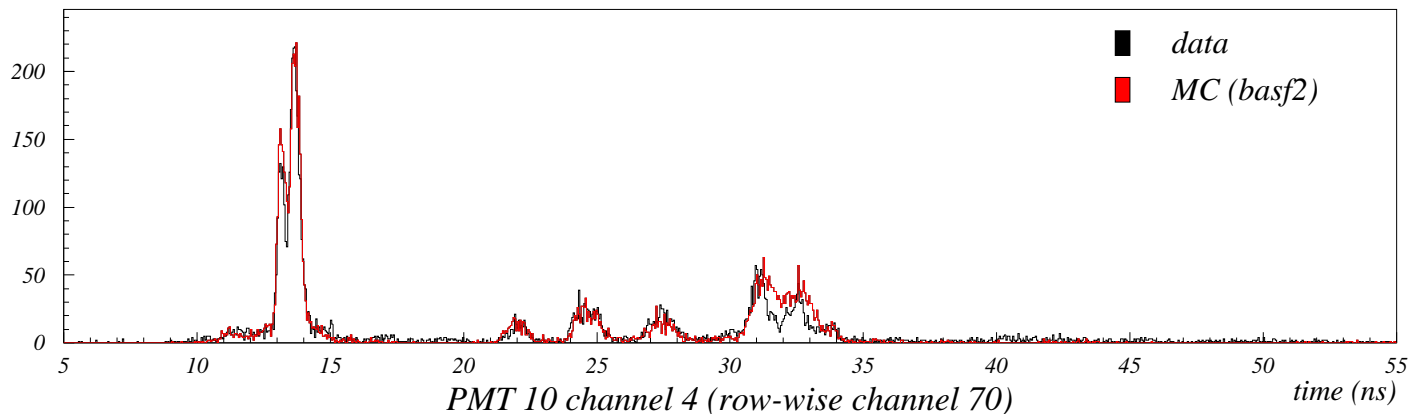

CFD electronics, $\theta = 90^\circ$ $x = 0$ (xtalk excluded)

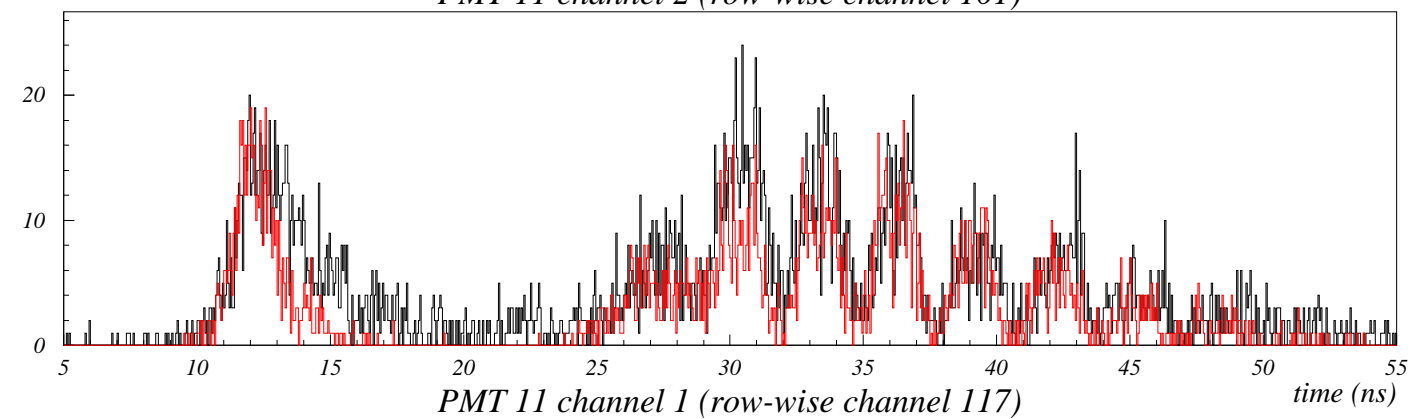
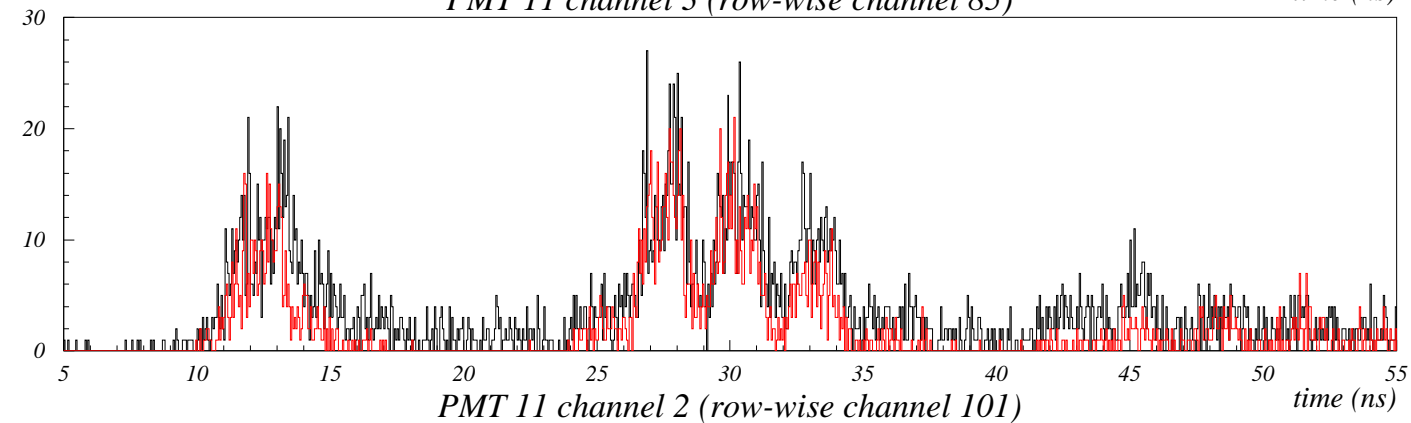
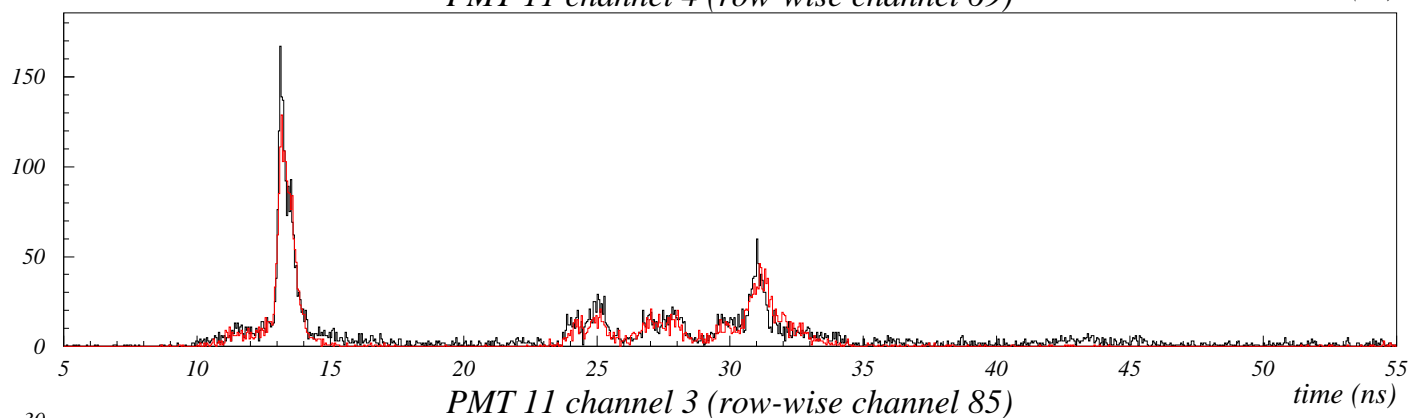
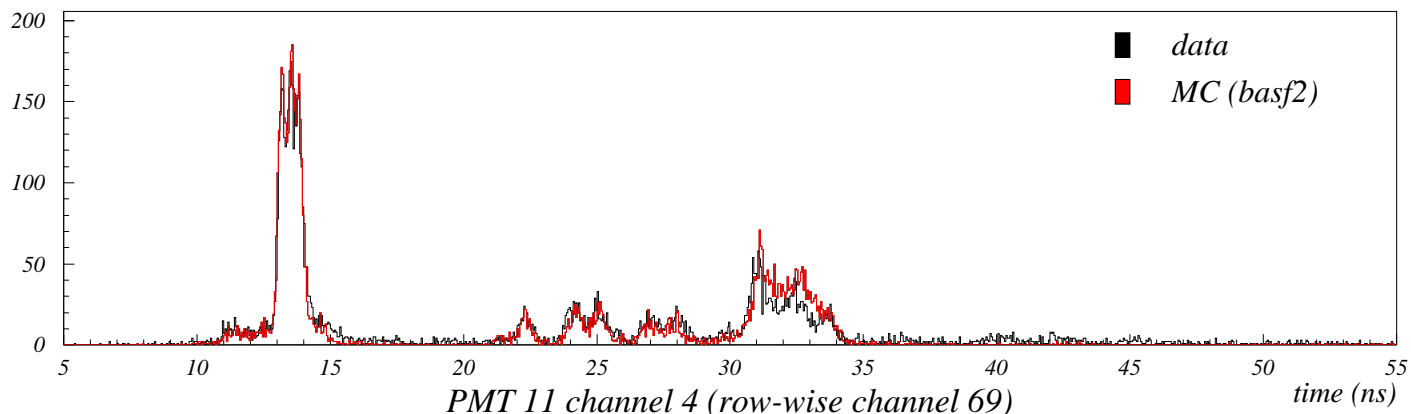

CFD electronics, $\theta = 90^\circ$ $x = 0$ (xtalk excluded)

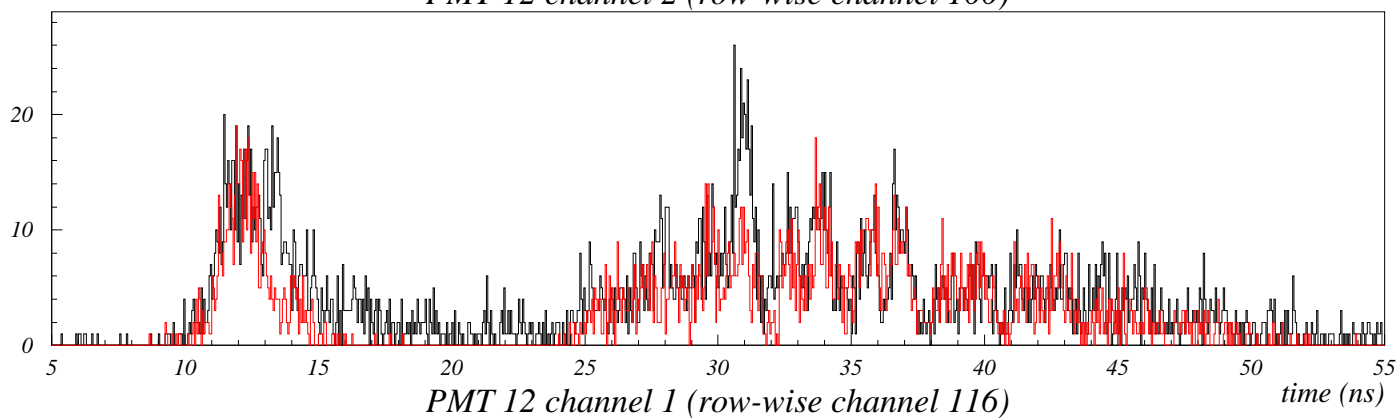
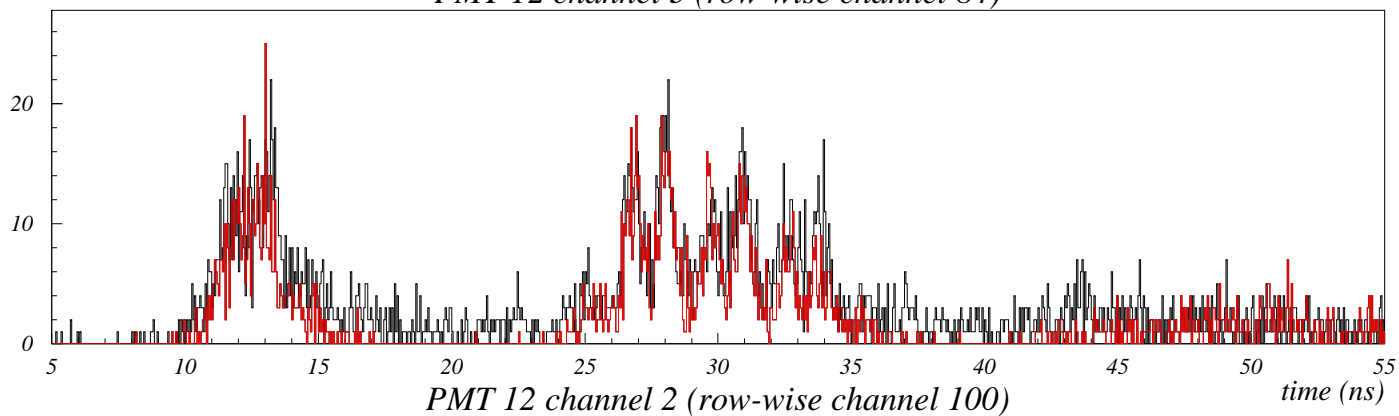
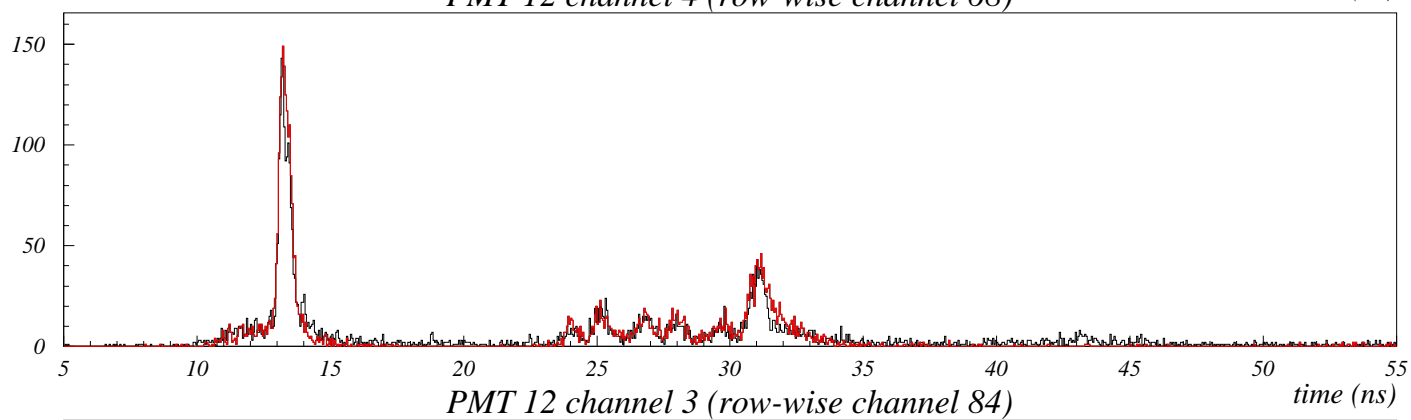
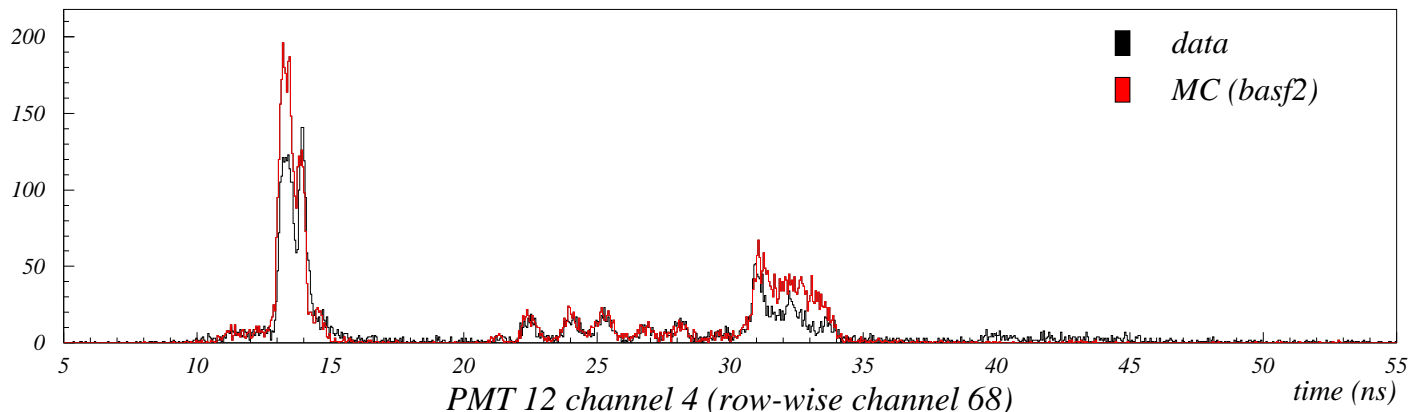

CFD electronics, $\theta = 90^\circ$ $x = 0$ (xtalk excluded)

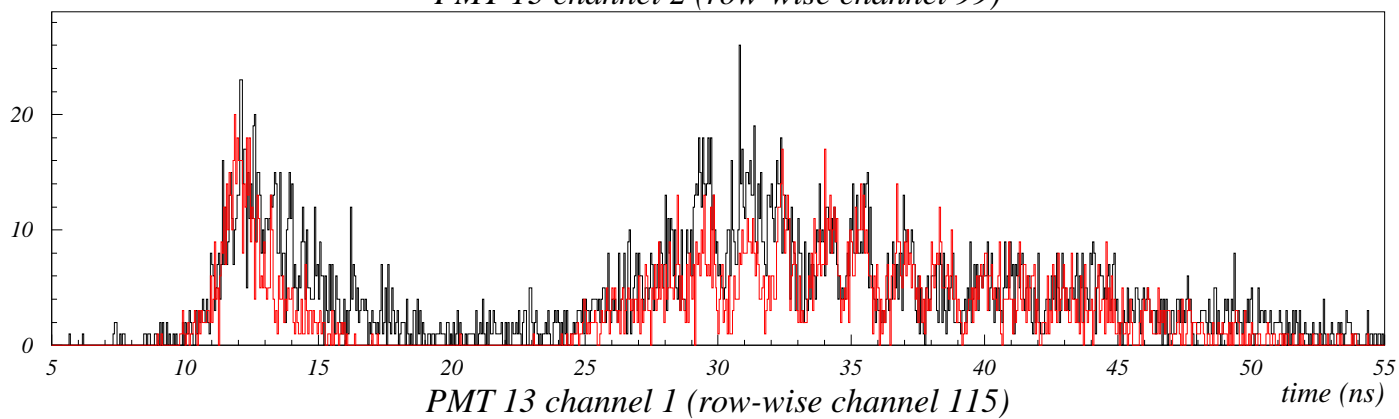
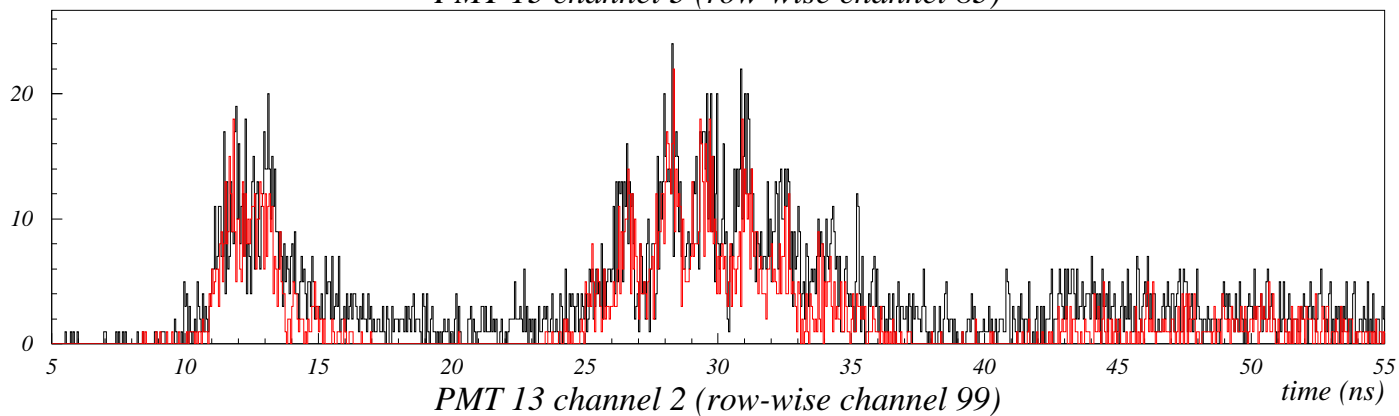
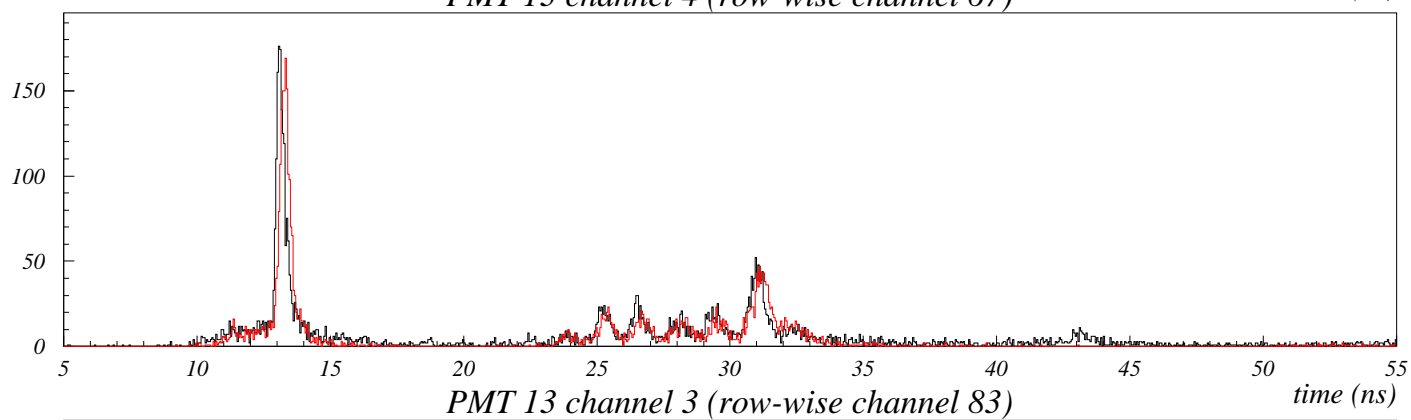
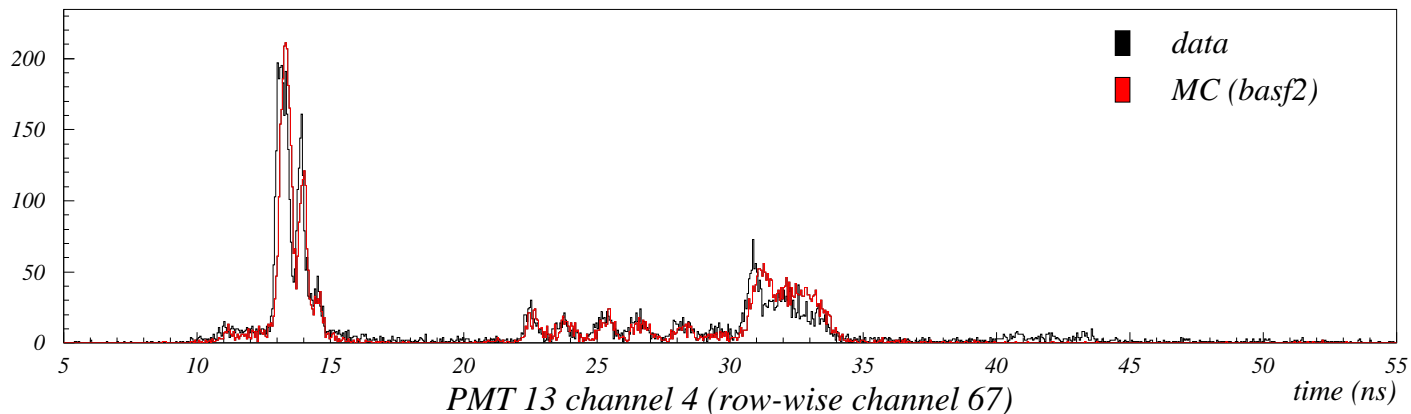

CFD electronics, $\theta = 90^\circ$ $x = 0$ (xtalk excluded)

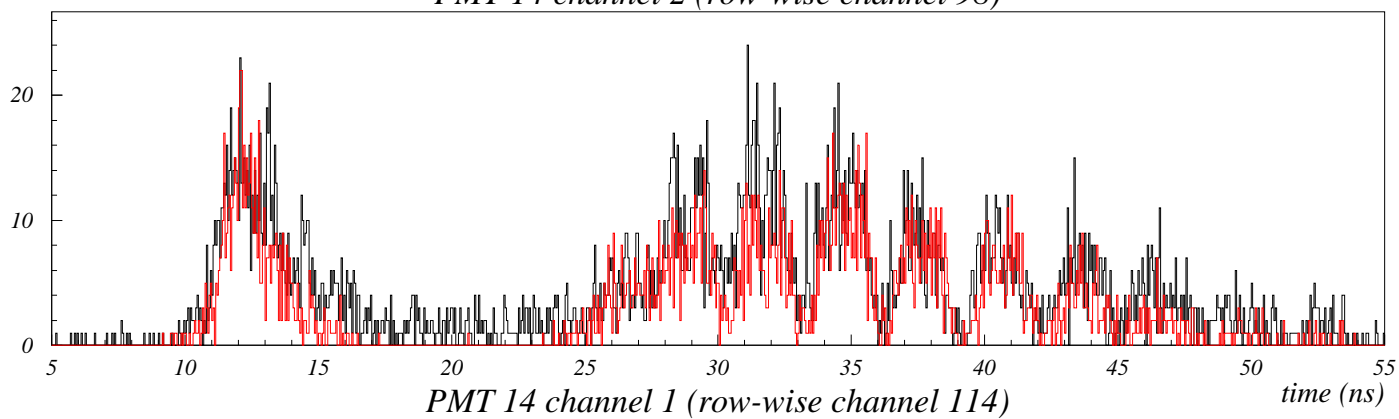
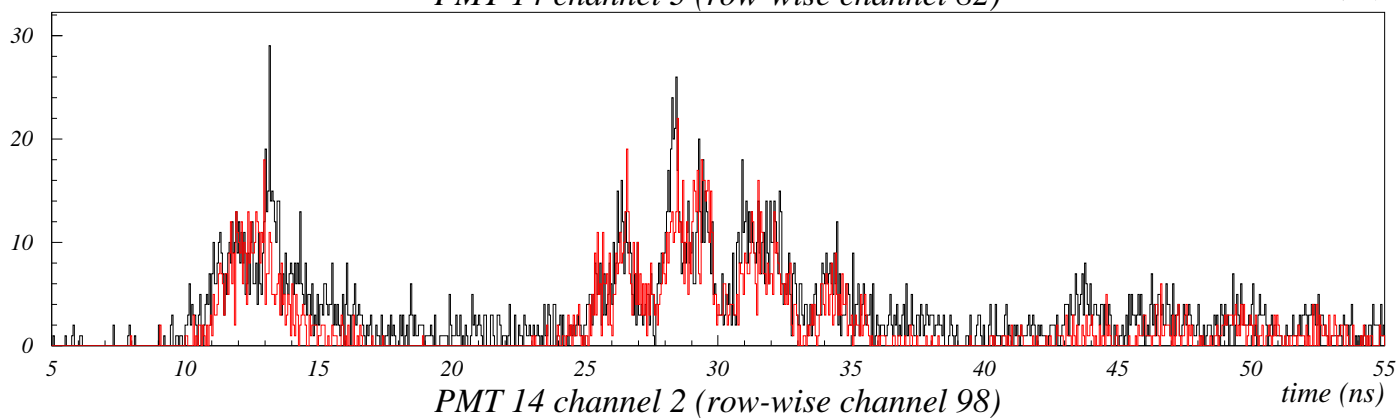
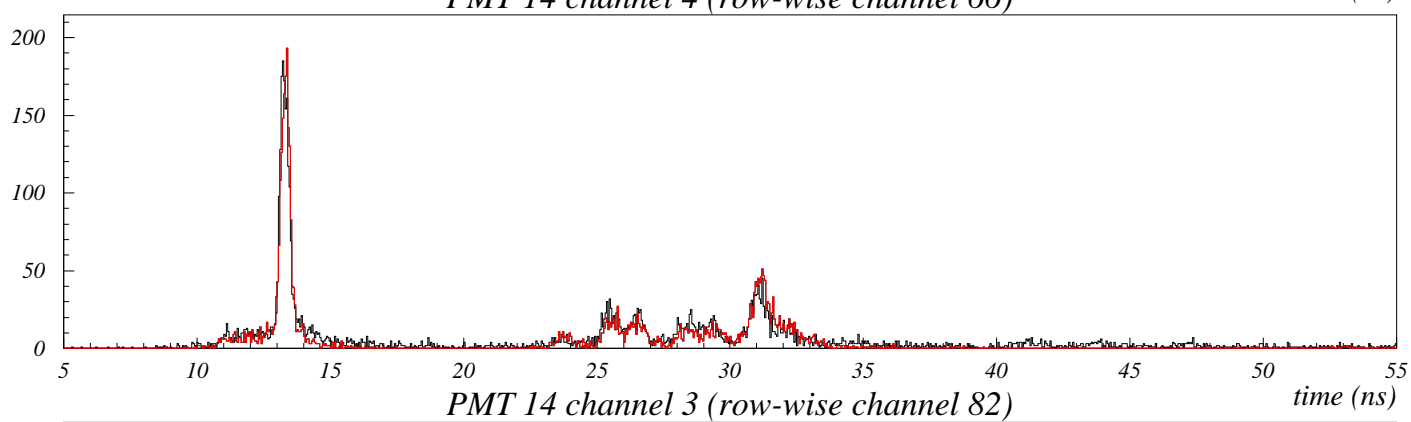
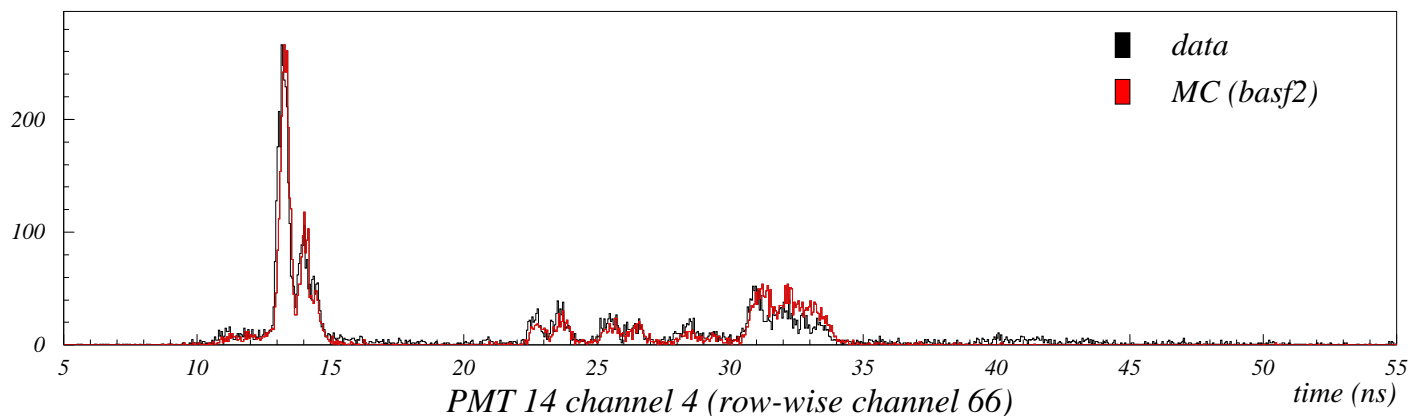

CFD electronics, $\theta = 90^\circ$ $x = 0$ (xtalk excluded)

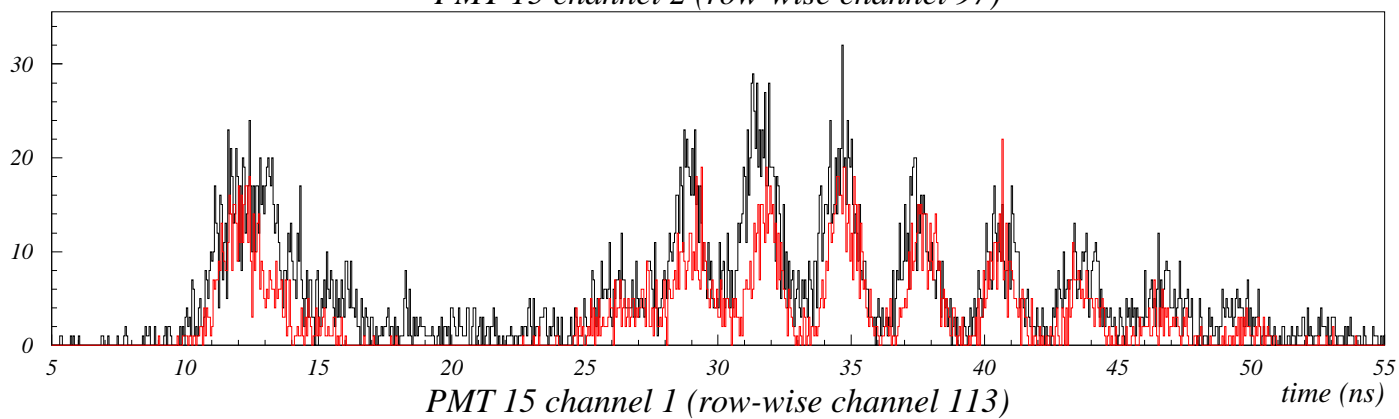
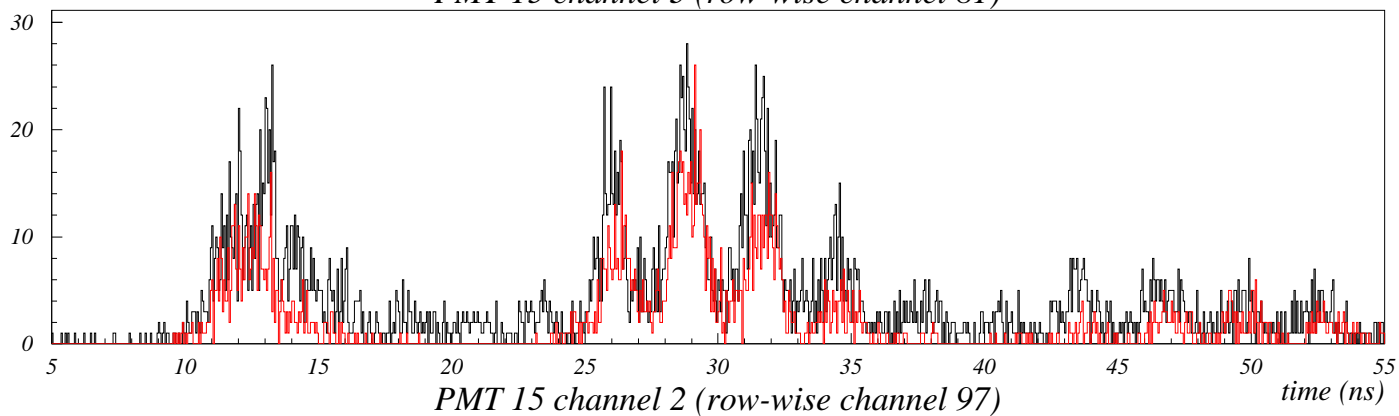
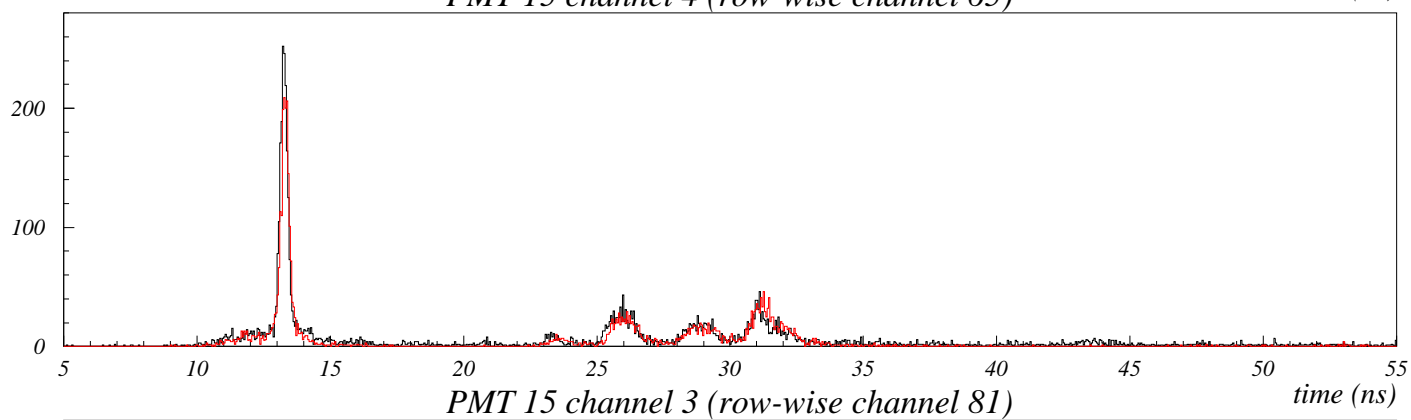
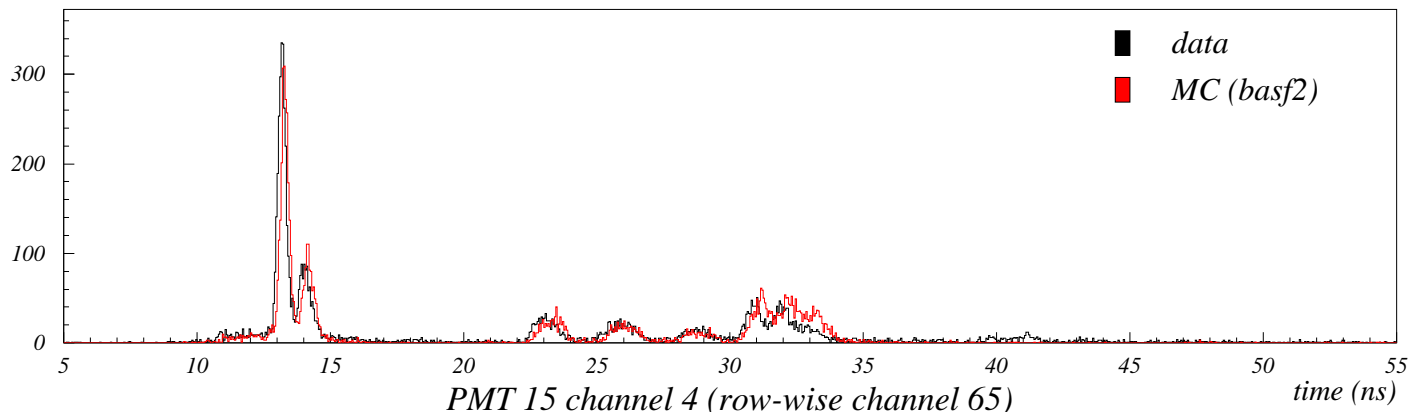

CFD electronics, $\theta = 90^\circ$ $x = 0$ (xtalk excluded)

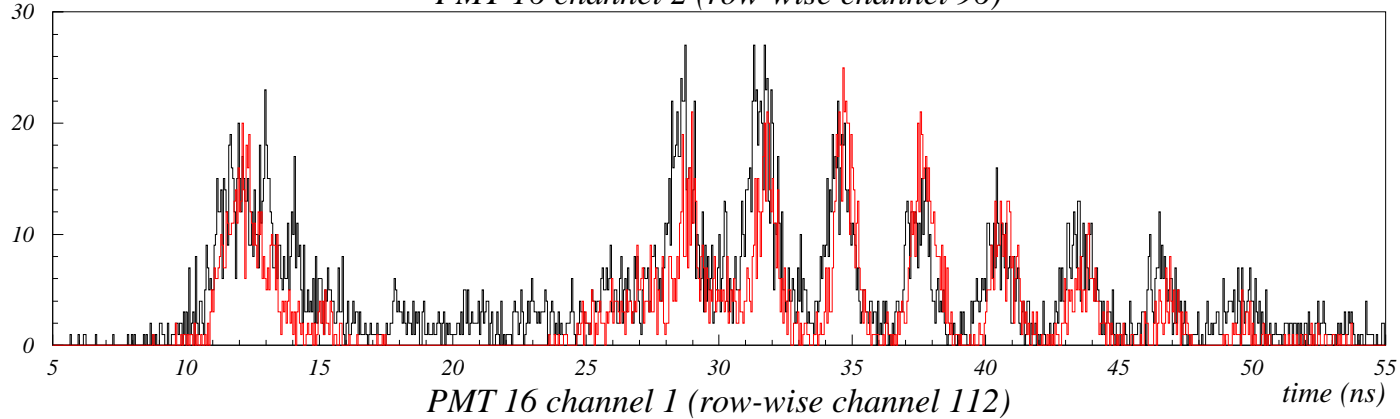
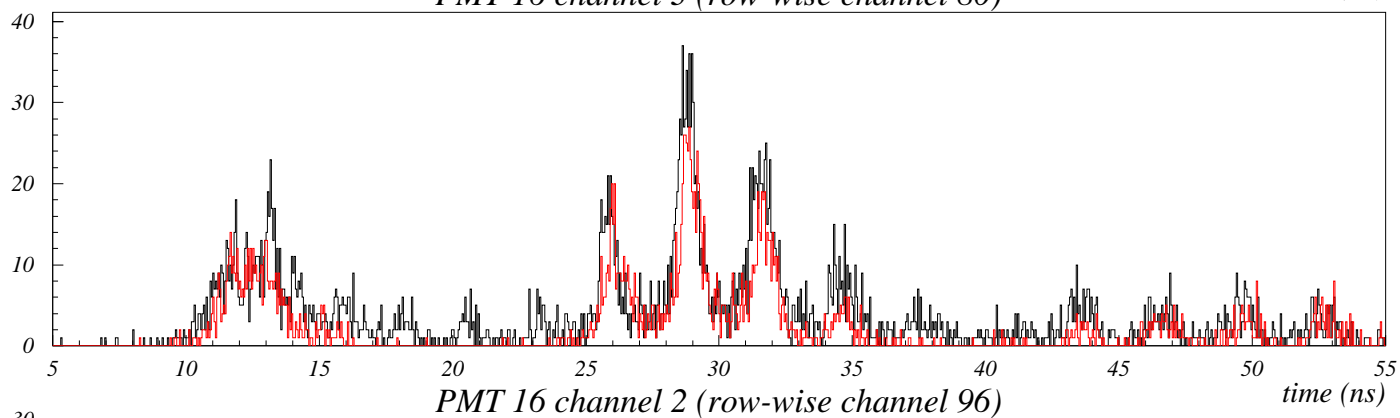
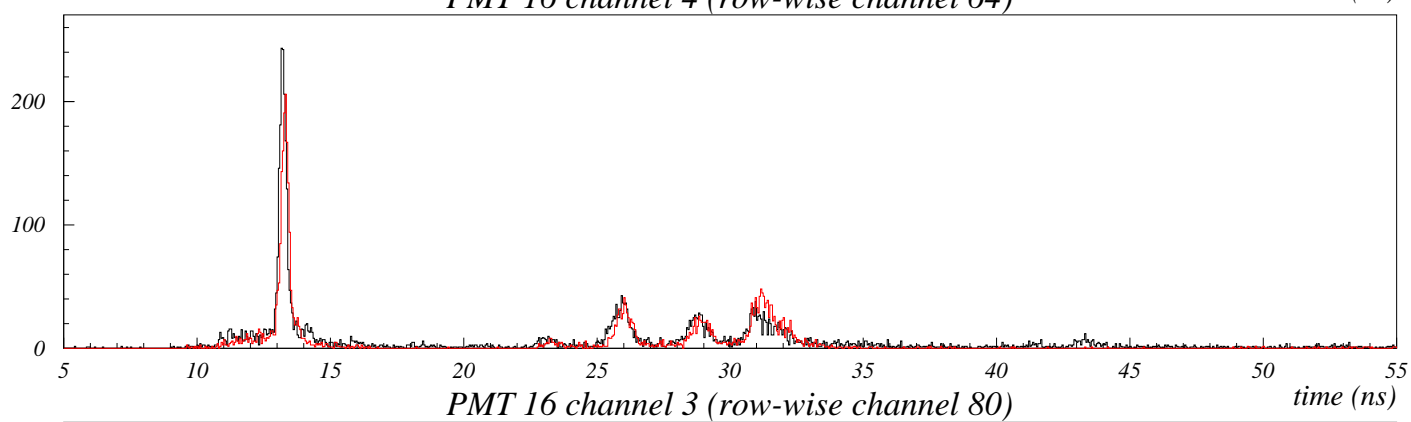
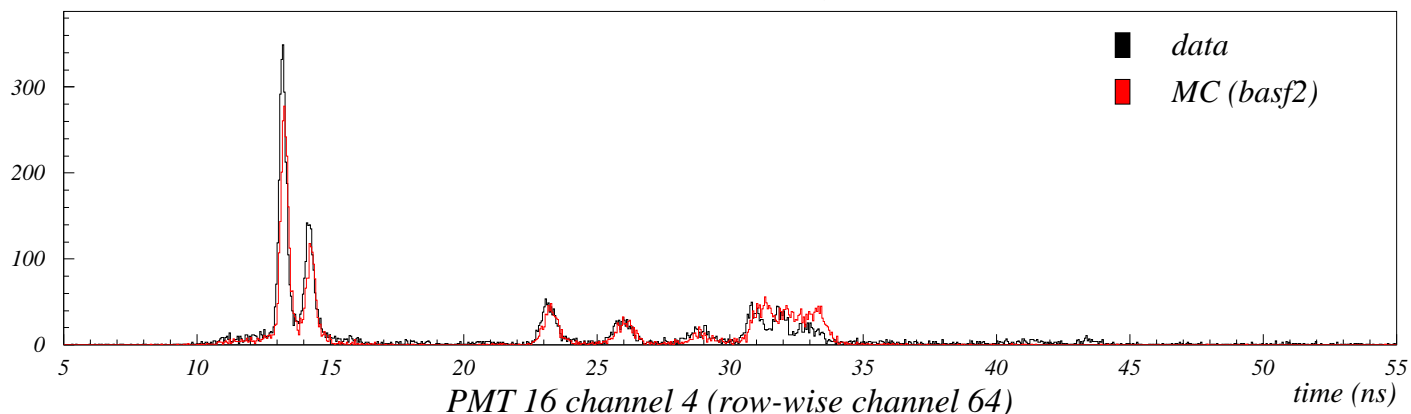

CFD electronics, $\theta = 90^\circ$ $x = 0$ (xtalk excluded)

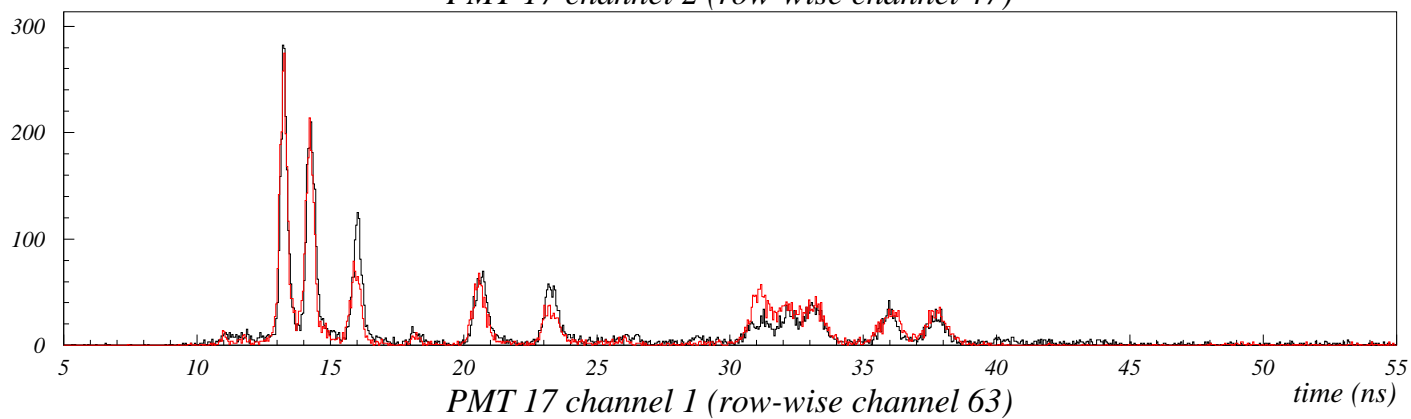
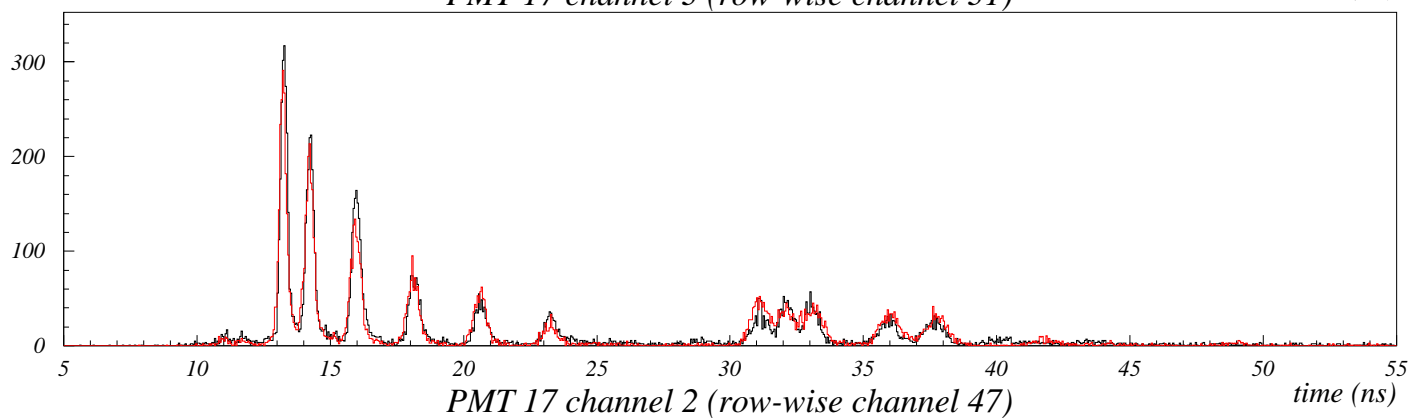
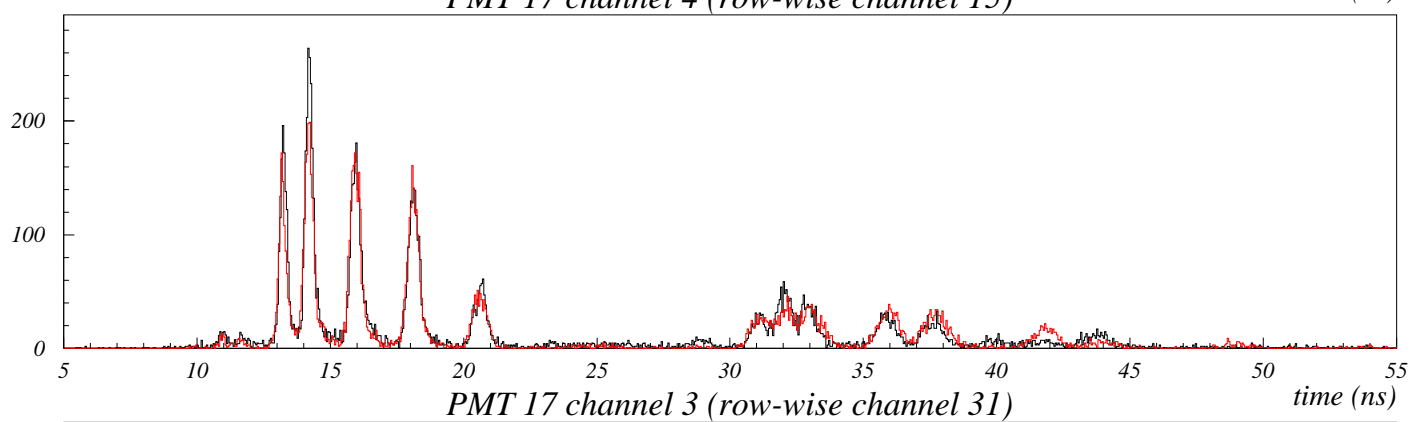
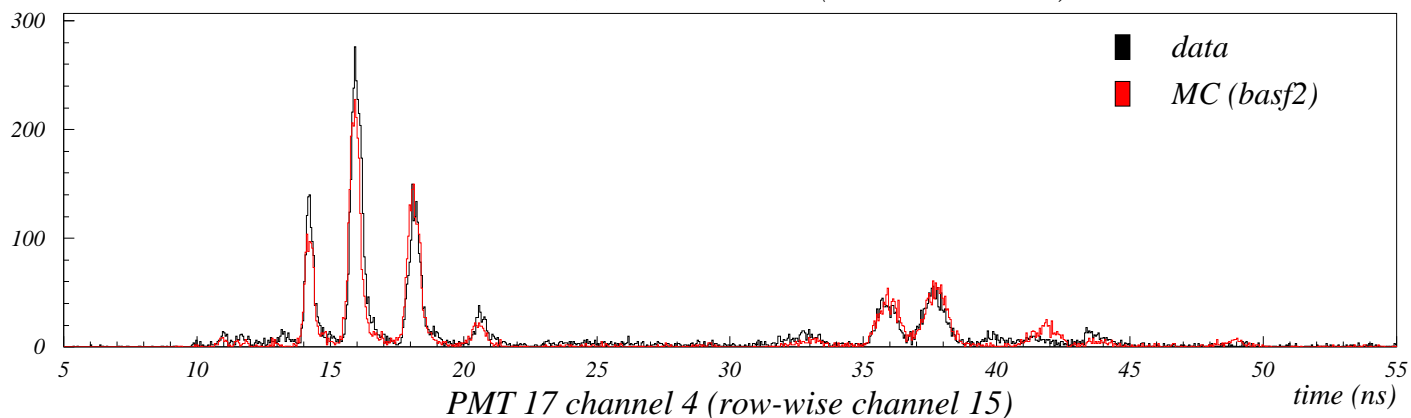

CFD electronics, $\theta = 90^\circ$ $x = 0$ (xtalk excluded)

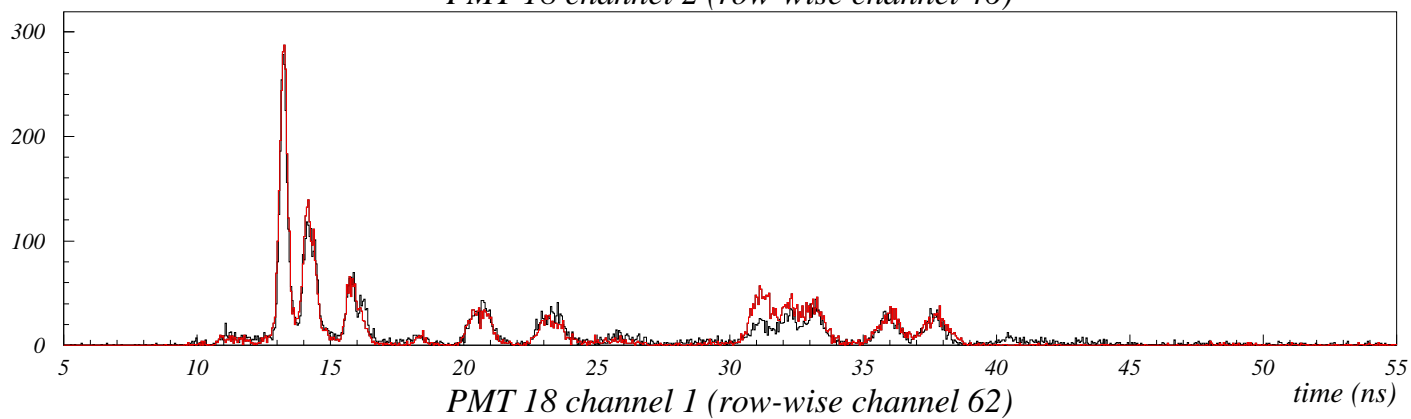
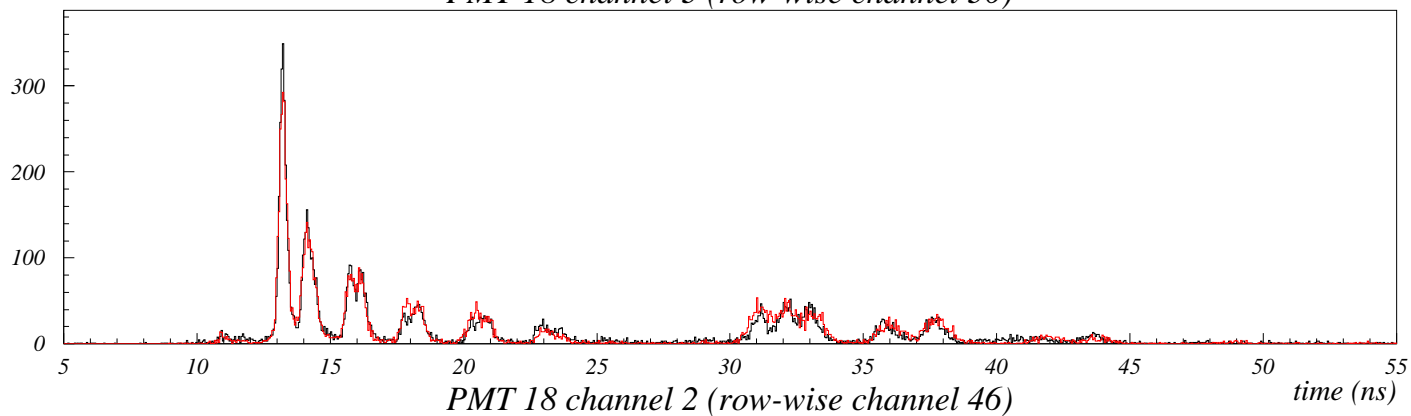
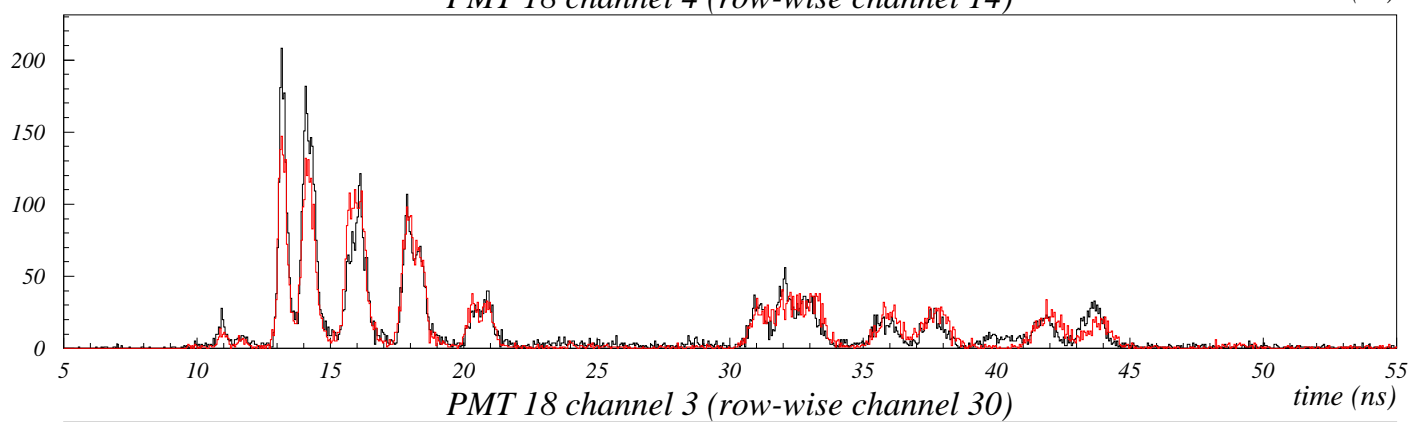
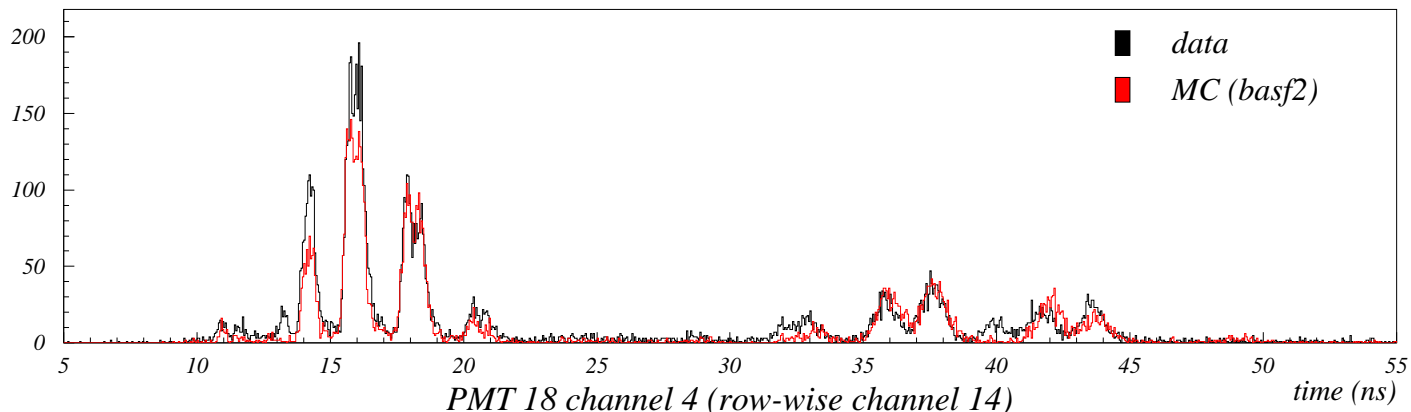

CFD electronics, $\theta = 90^\circ$ $x = 0$ (xtalk excluded)

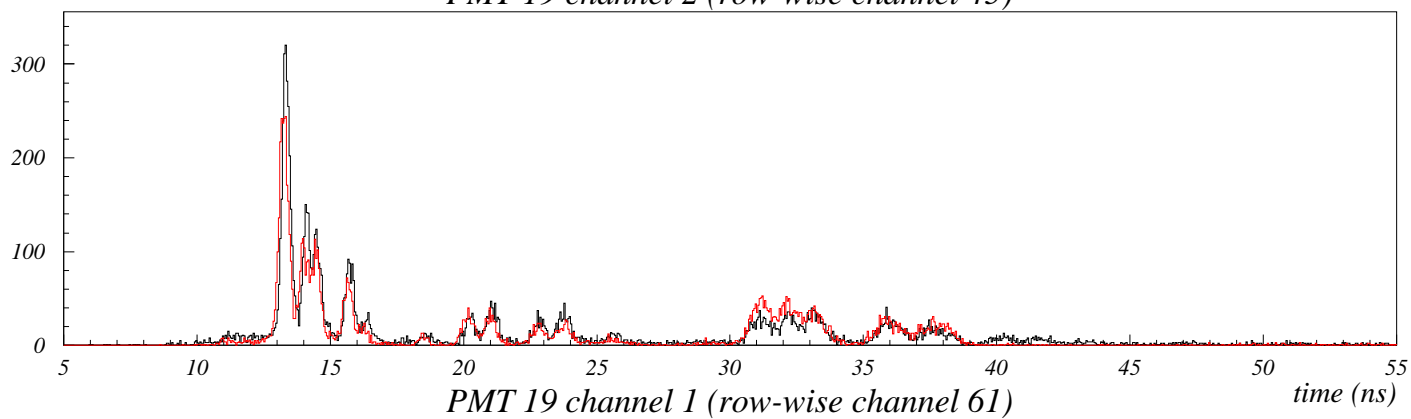
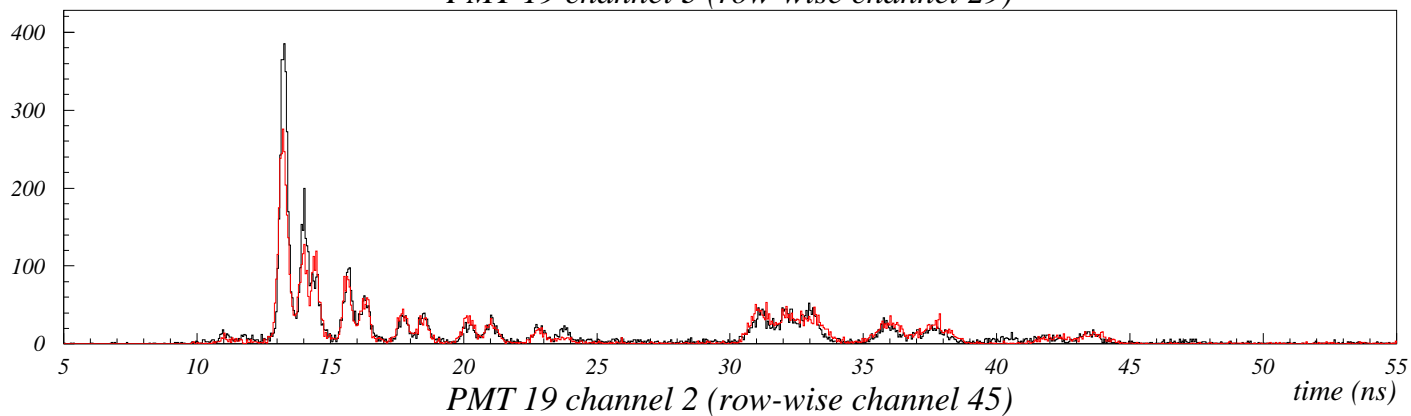
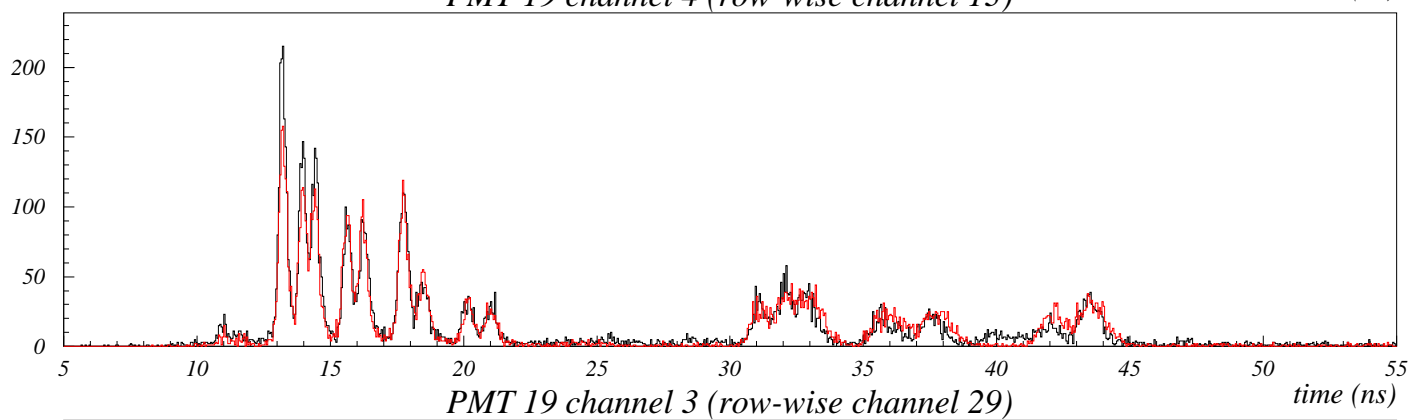
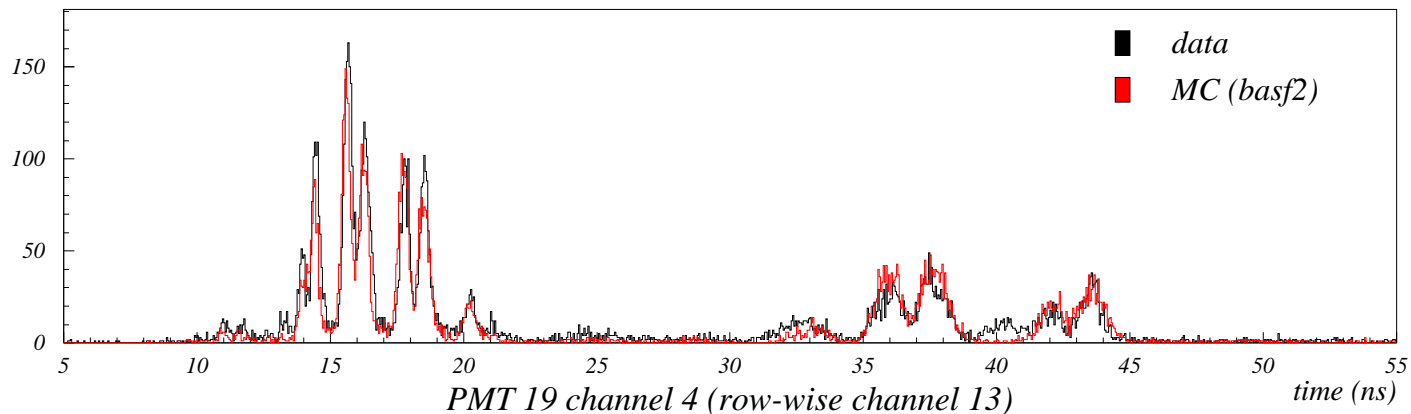

CFD electronics, $\theta = 90^\circ$ $x = 0$ (xtalk excluded)

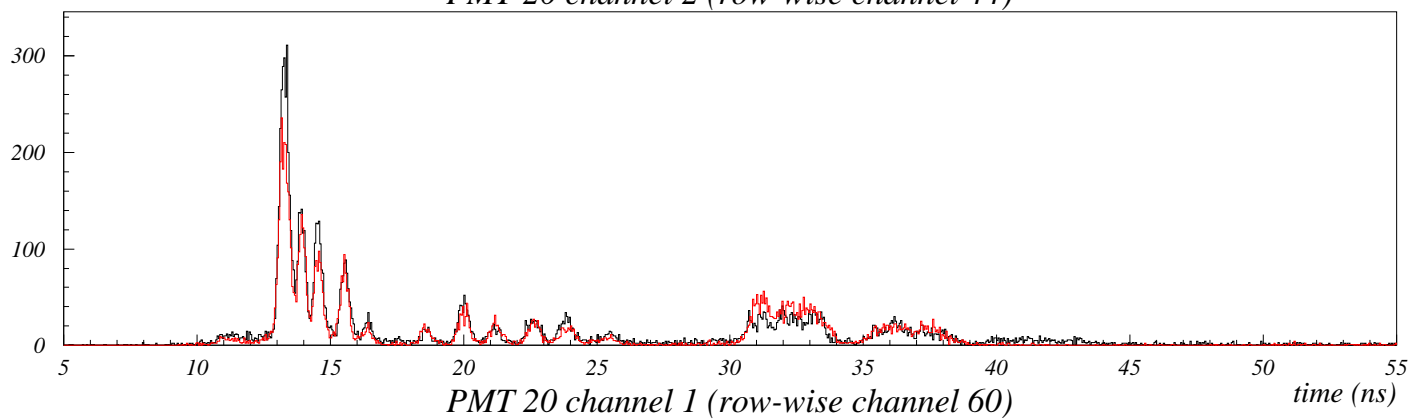
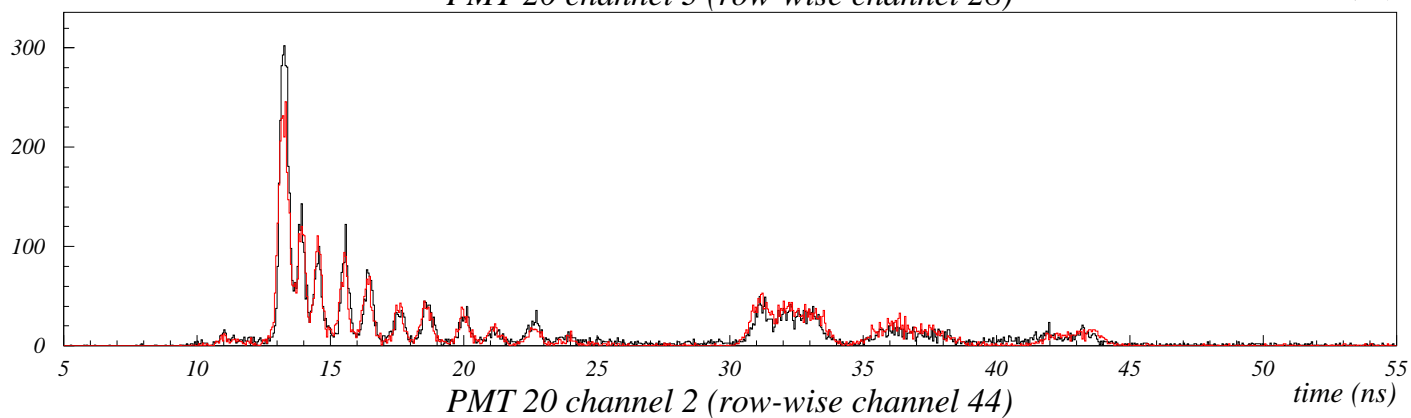
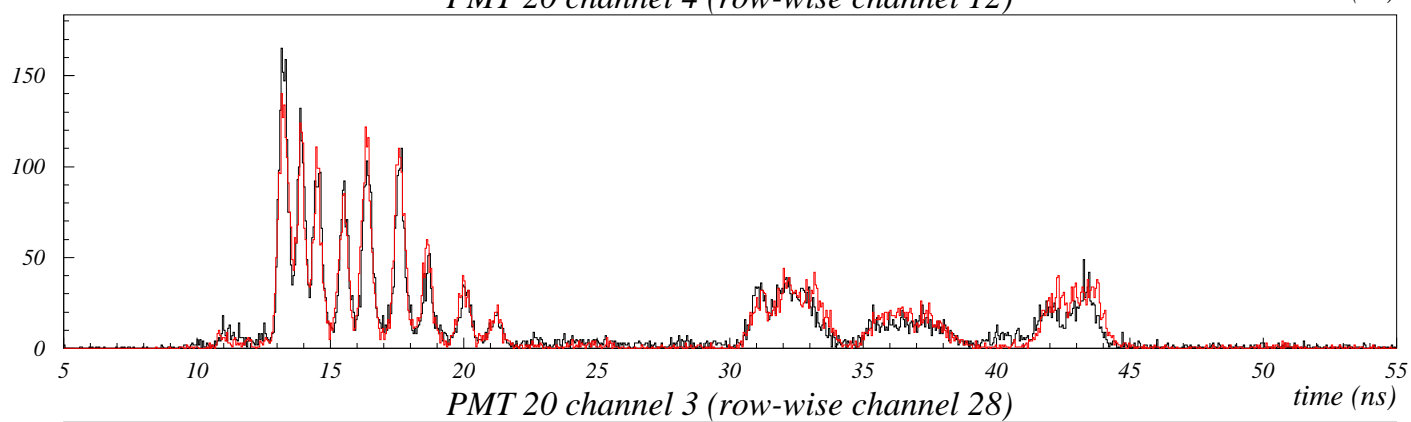
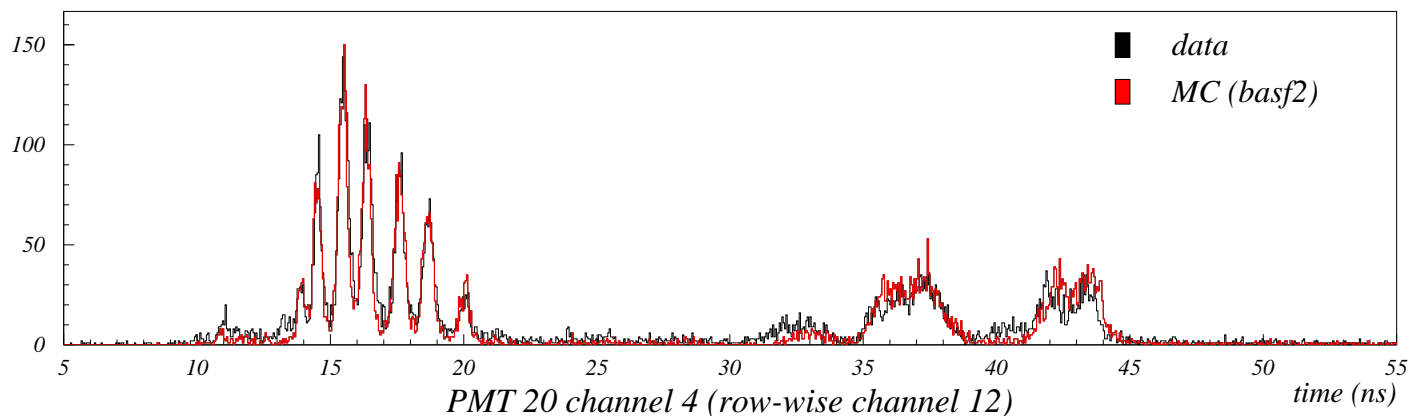

CFD electronics, $\theta = 90^\circ$ $x = 0$ (xtalk excluded)

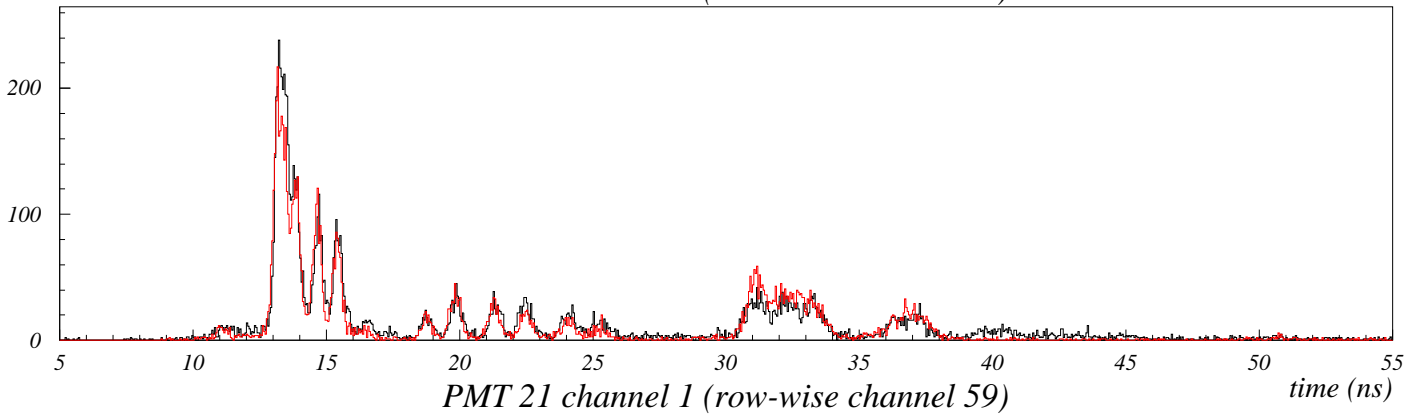
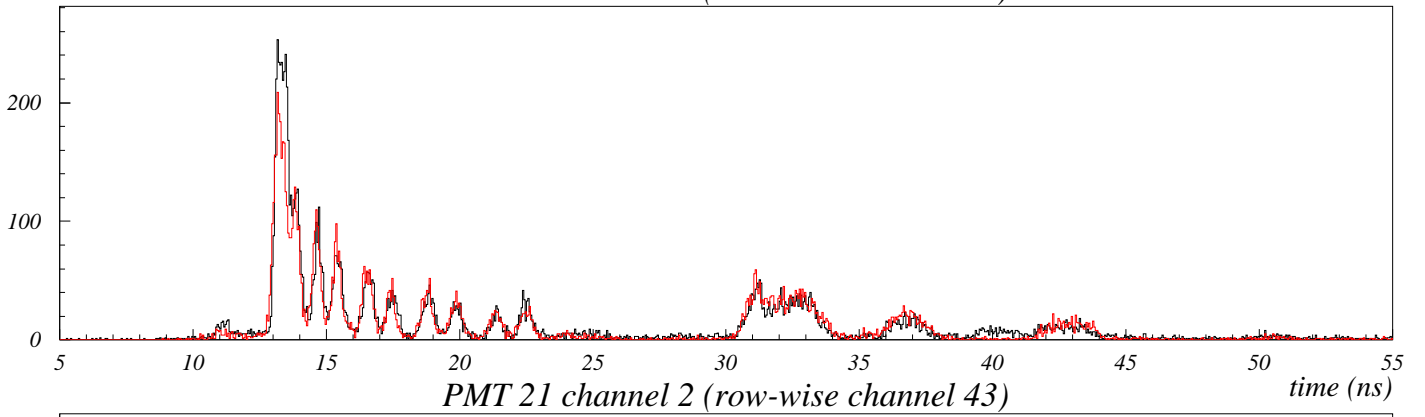
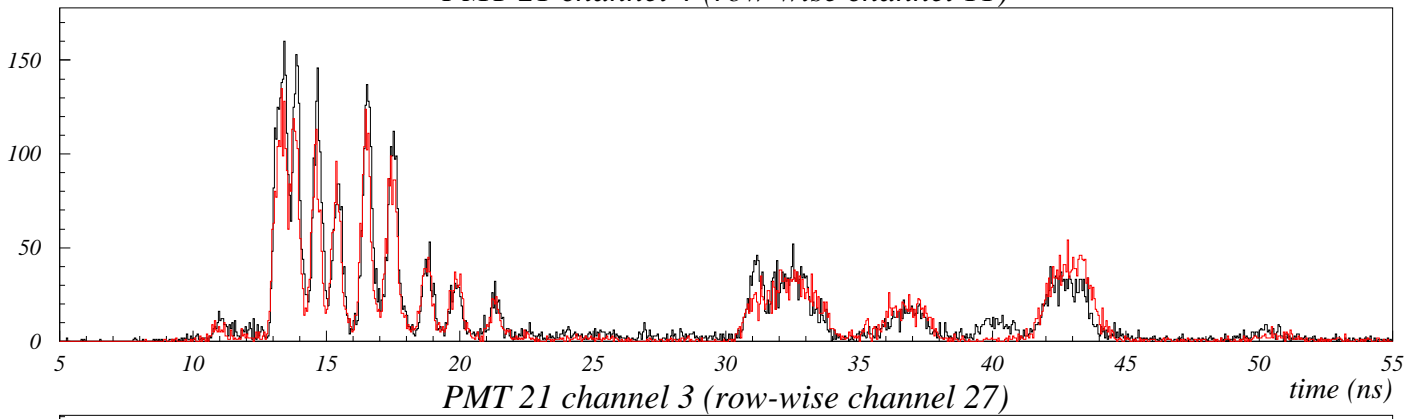
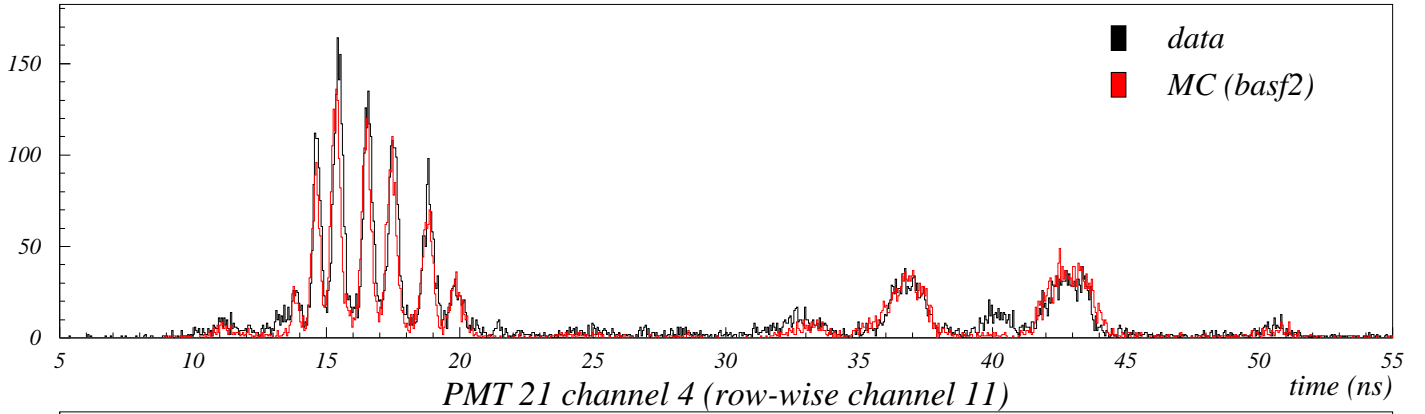

CFD electronics, $\theta = 90^\circ$ $x = 0$ (xtalk excluded)

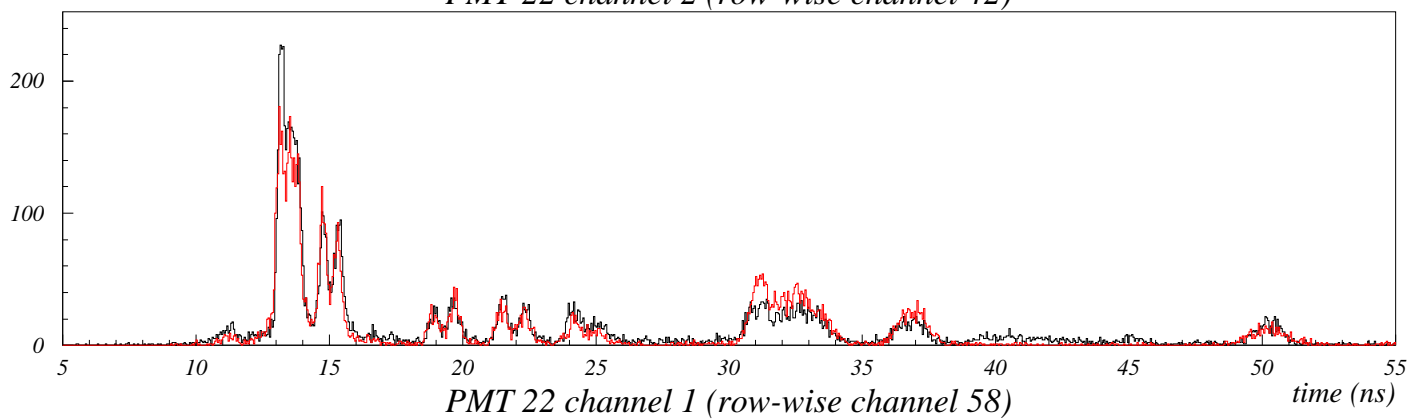
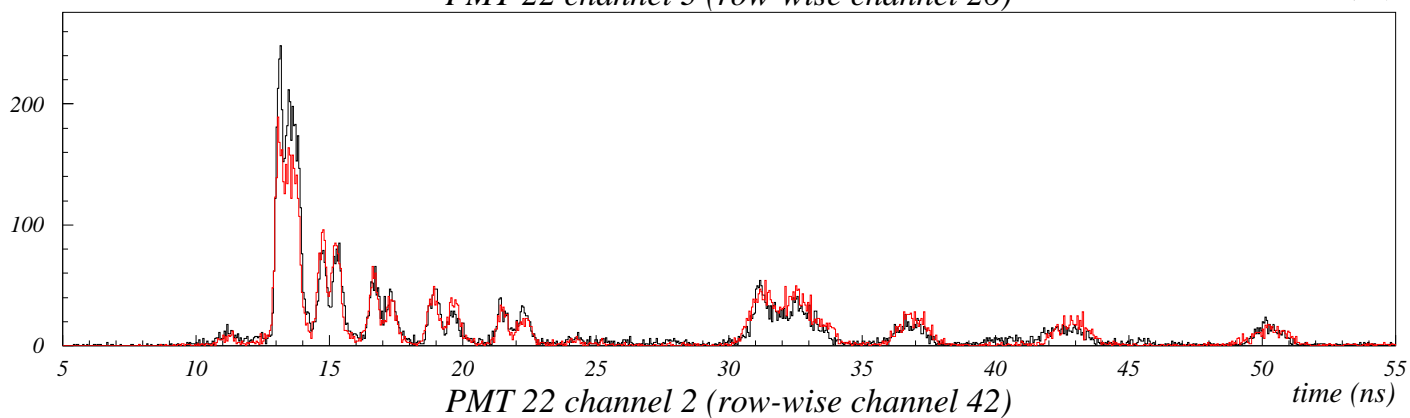
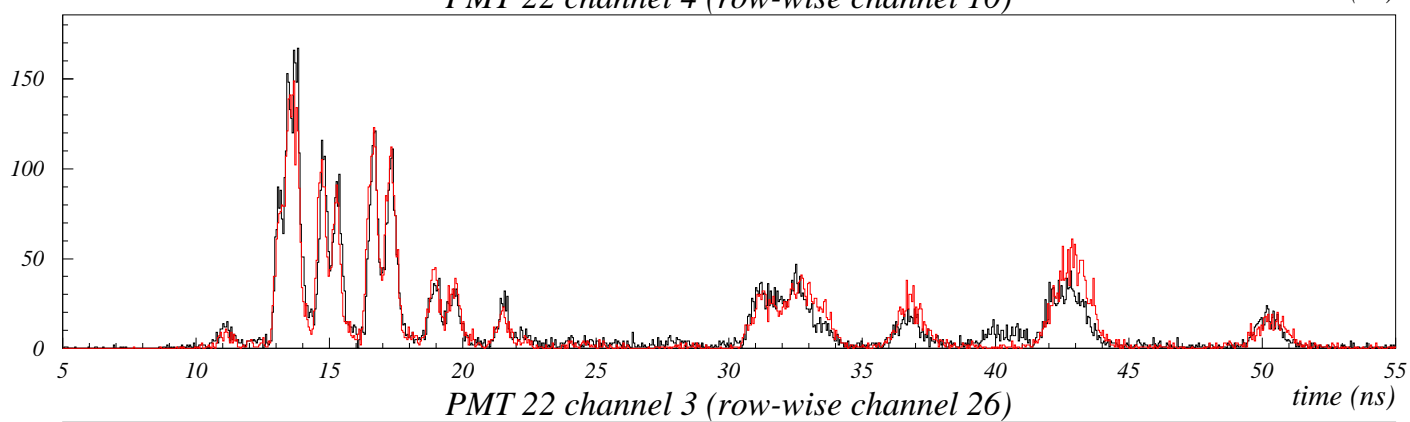
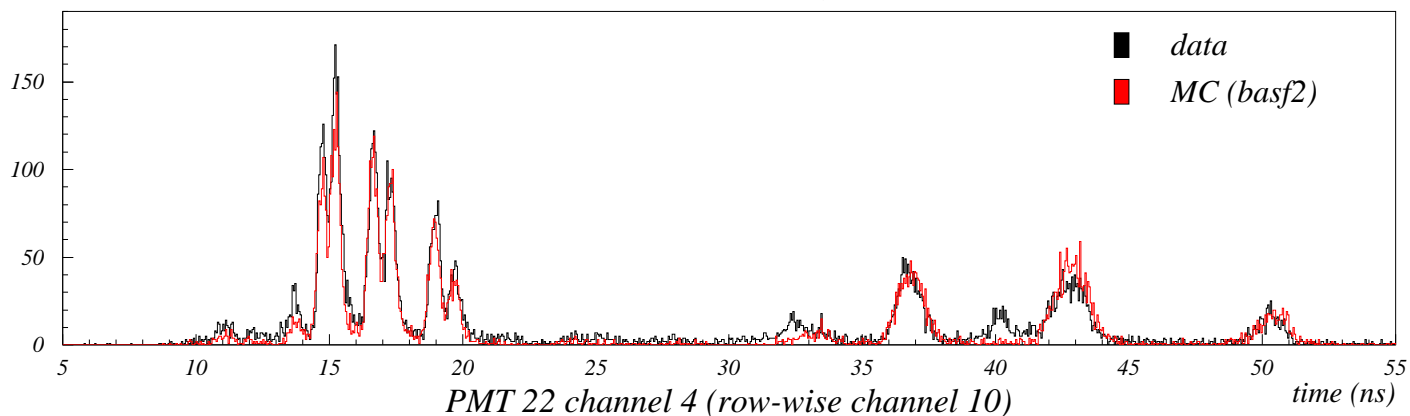

CFD electronics, $\theta = 90^\circ$ $x = 0$ (xtalk excluded)

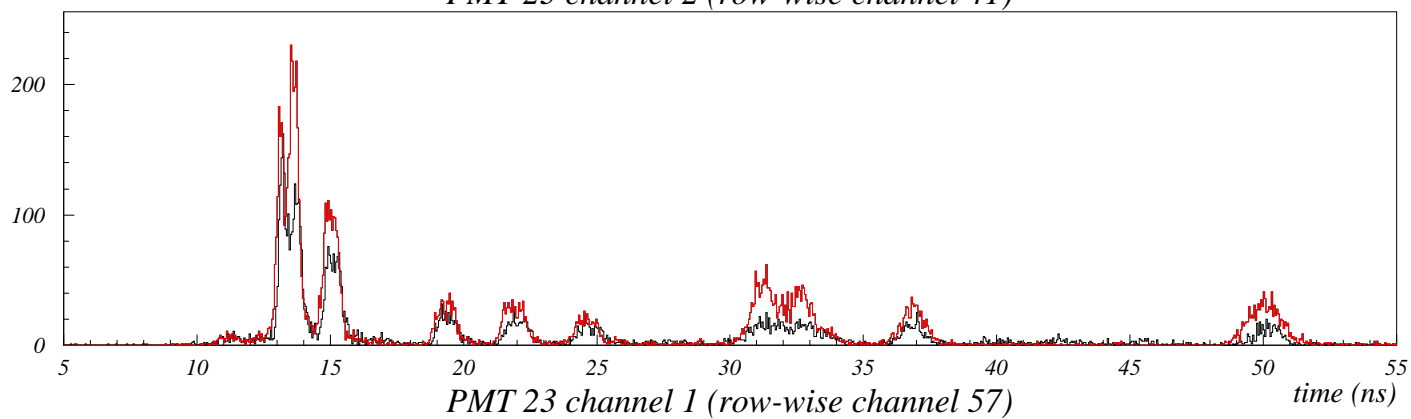
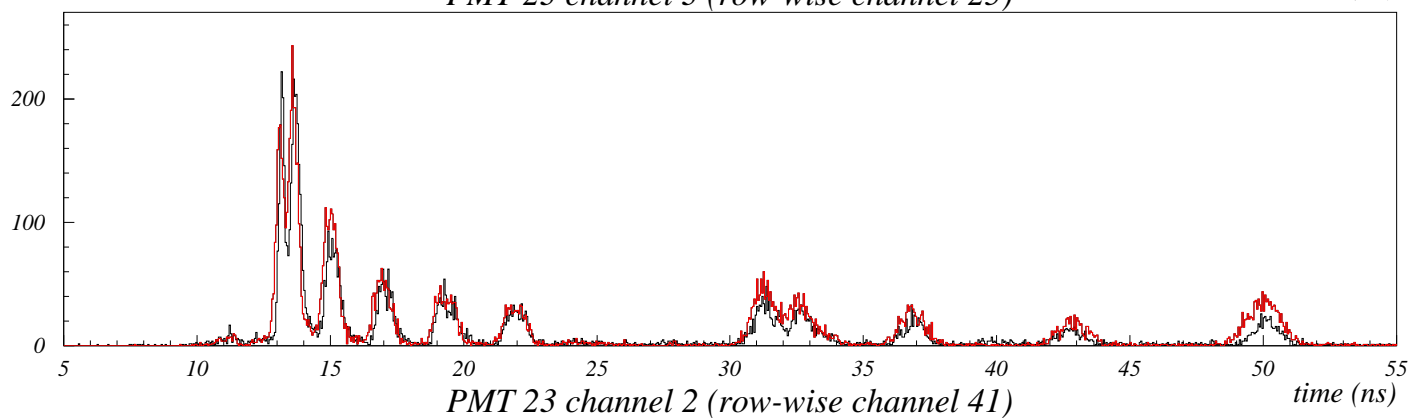
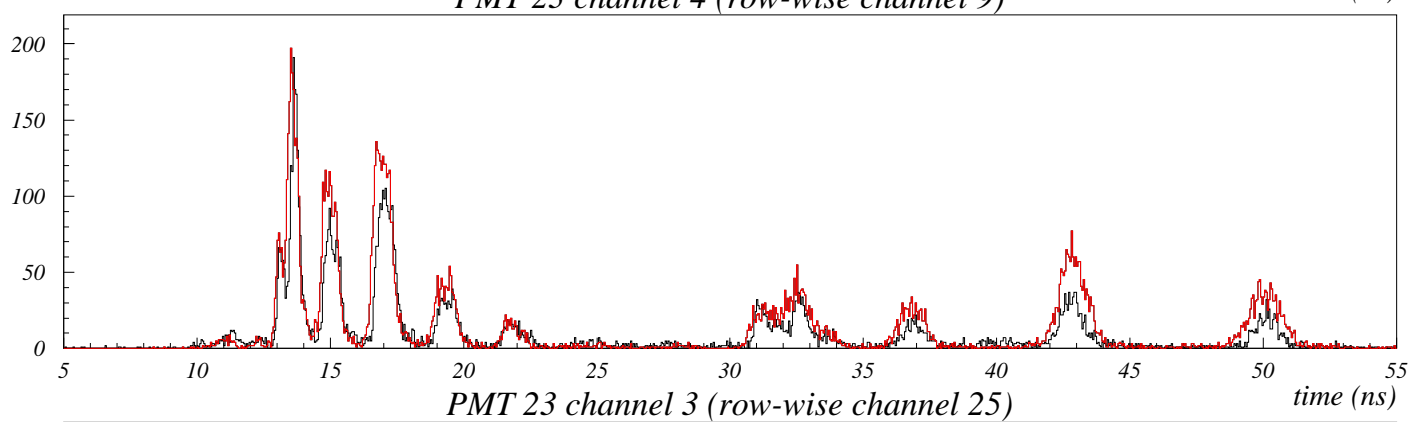
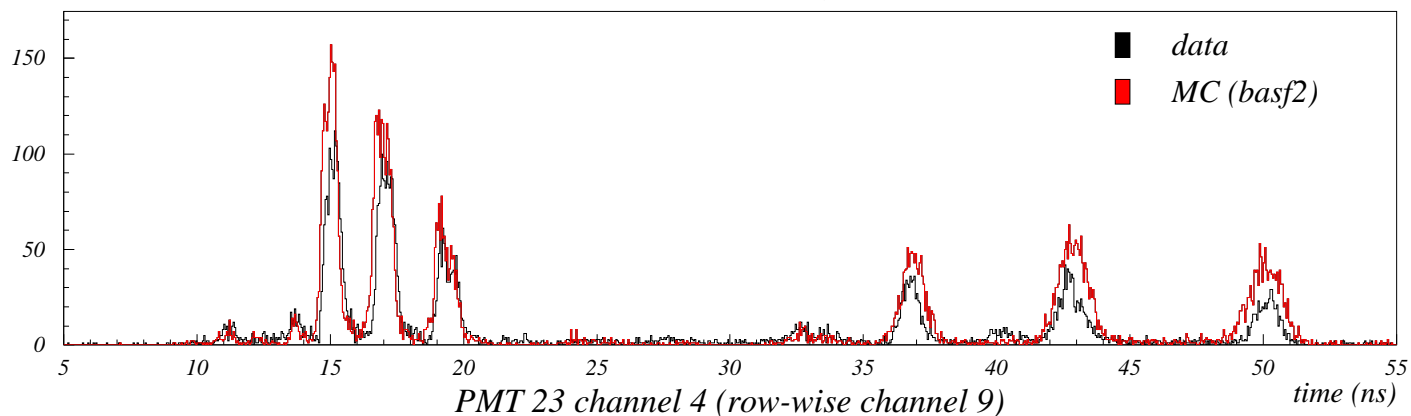

CFD electronics, $\theta = 90^\circ$ $x = 0$ (xtalk excluded)

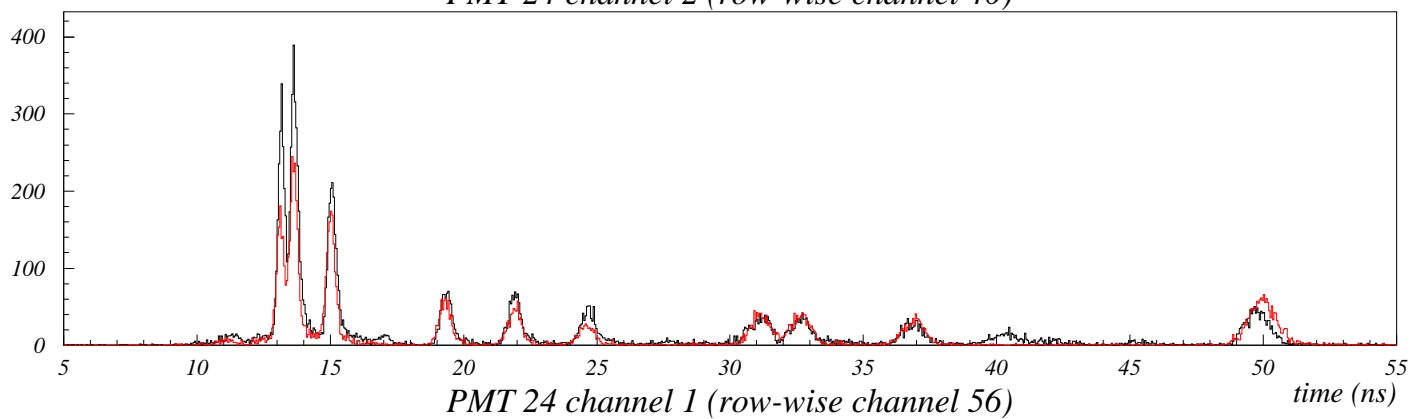
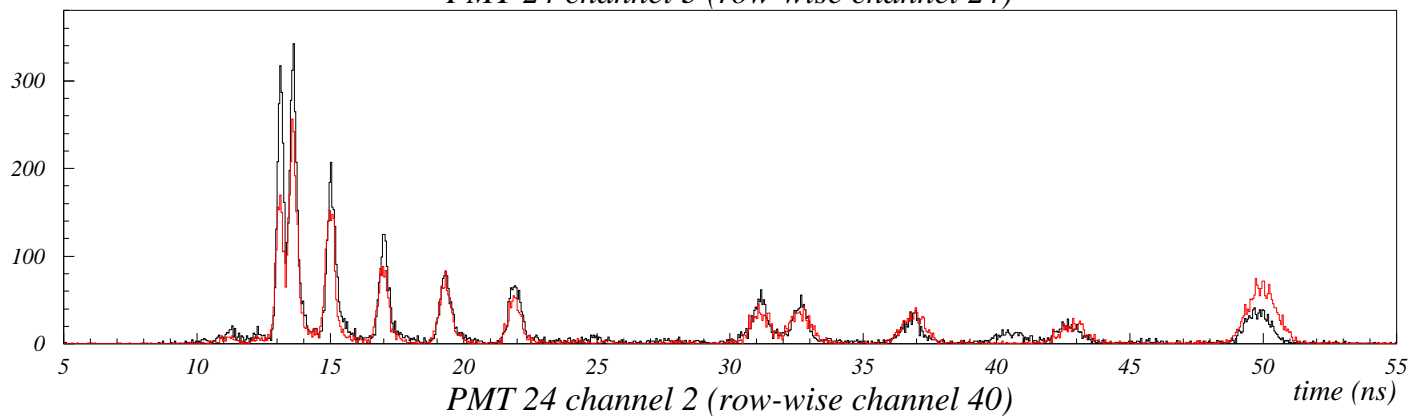
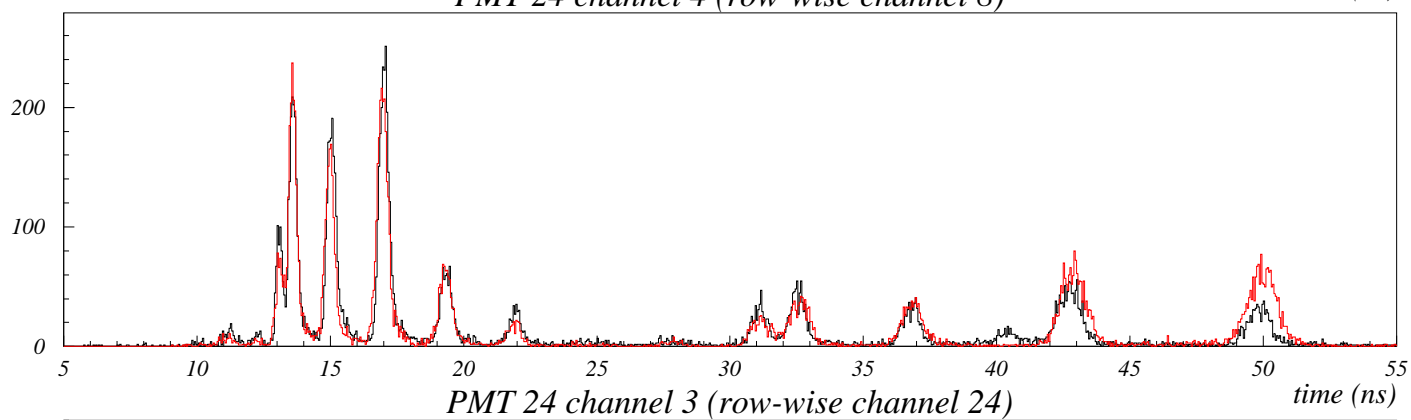
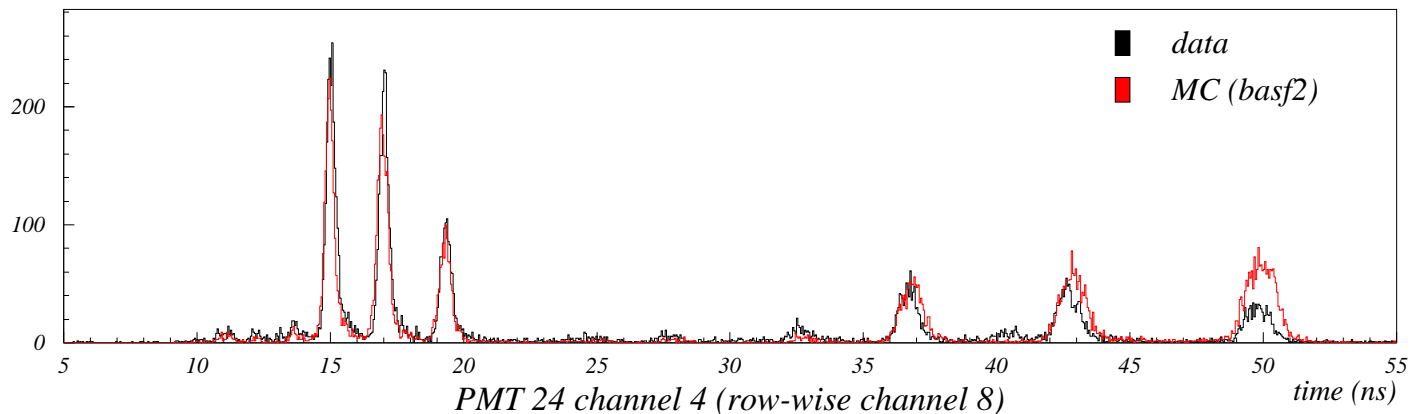

CFD electronics, $\theta = 90^\circ$ $x = 0$ (xtalk excluded)

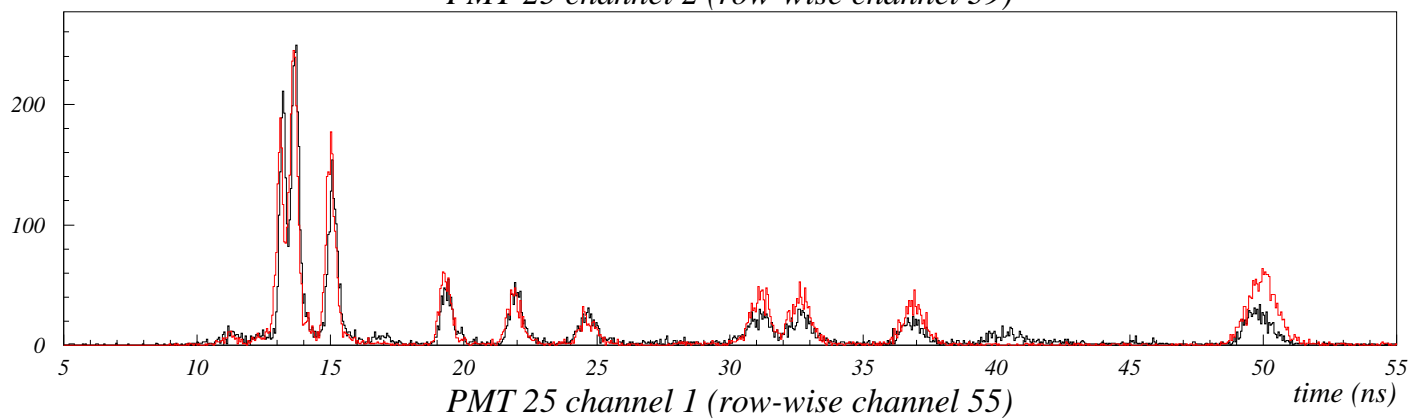
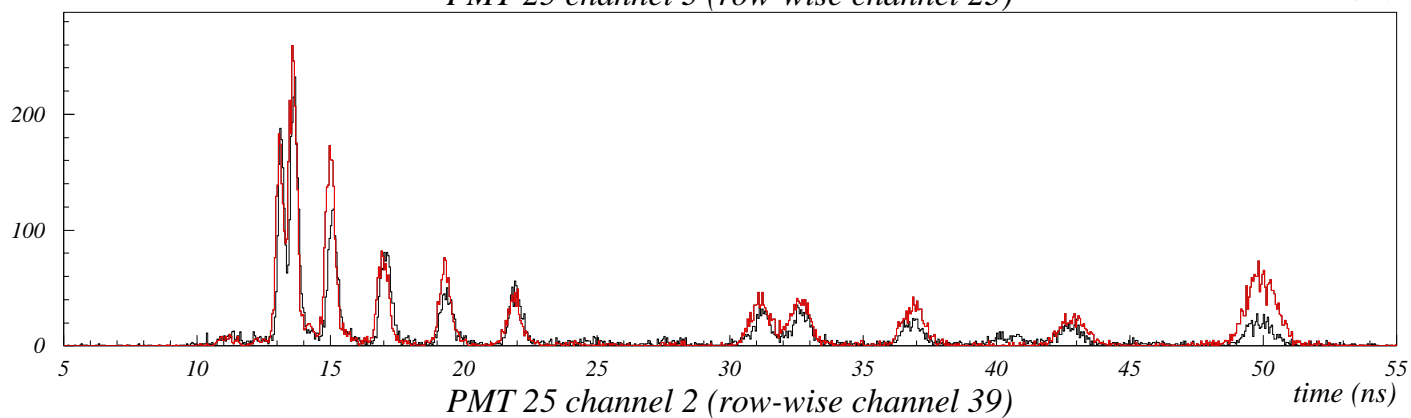
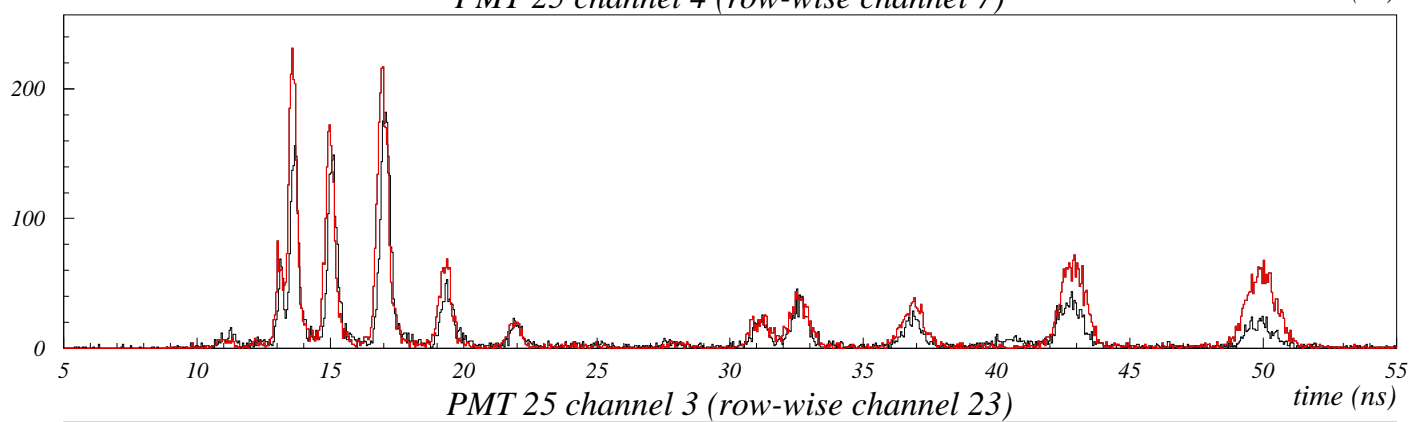
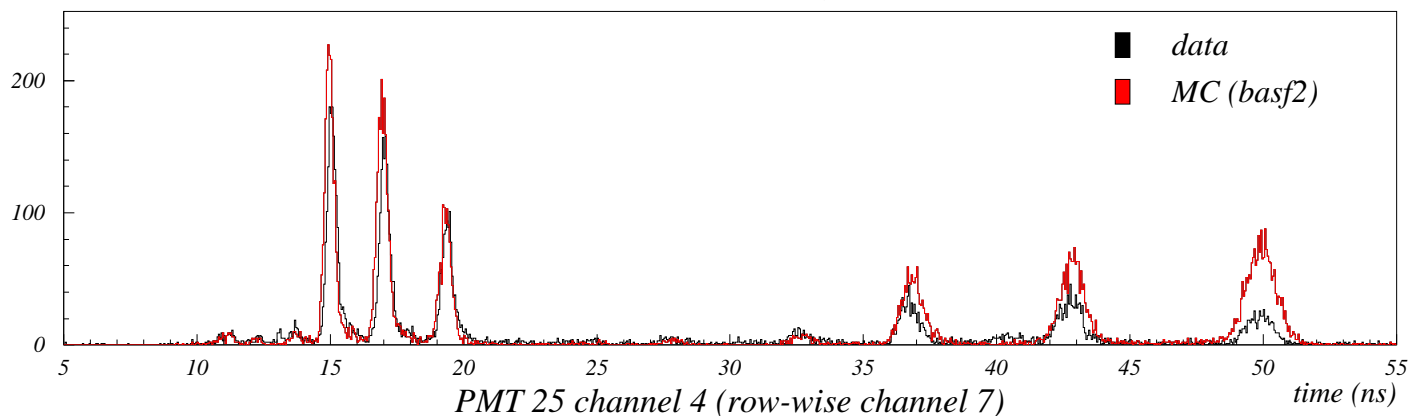

CFD electronics, $\theta = 90^\circ$ $x = 0$ (xtalk excluded)

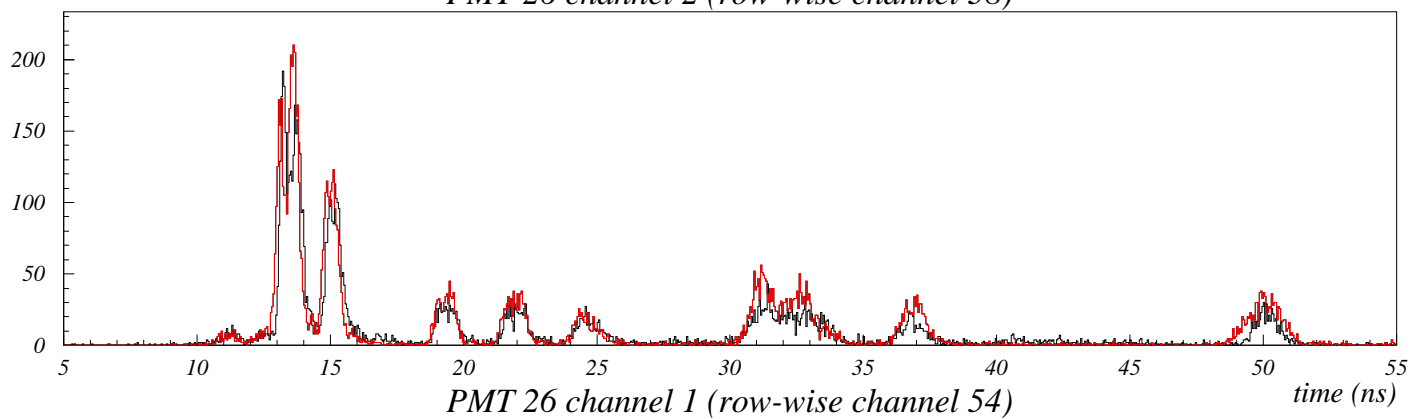
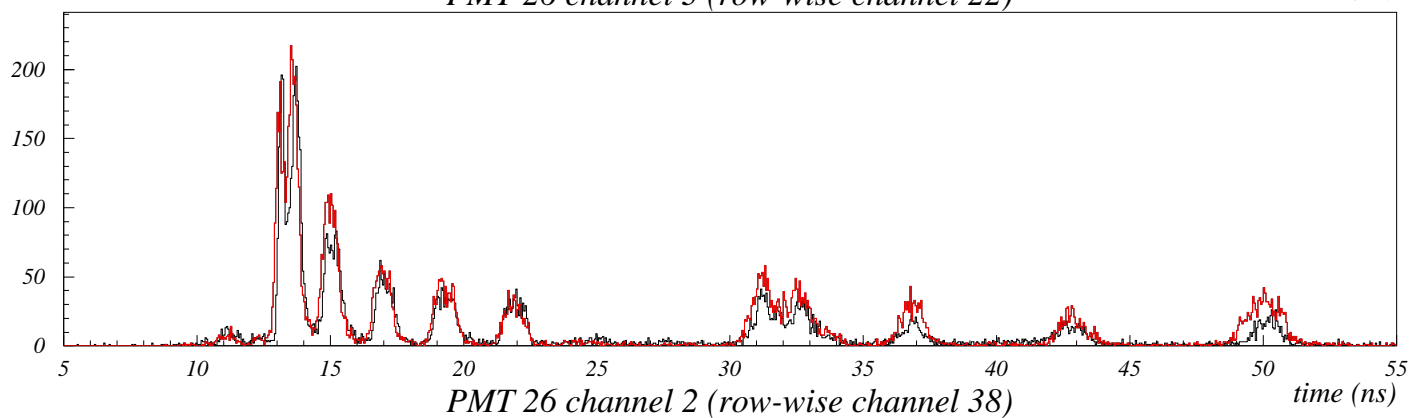
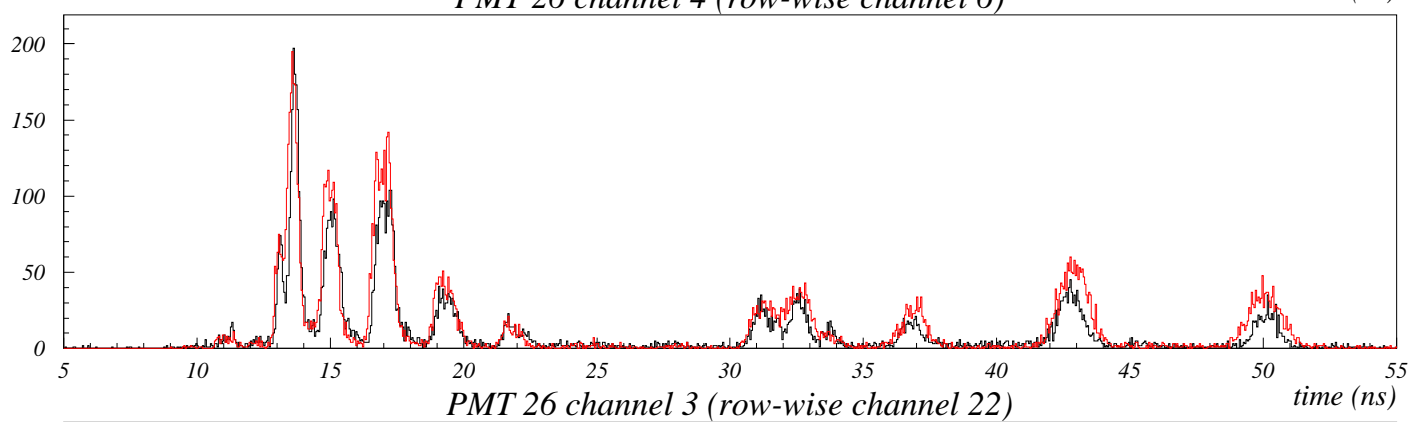
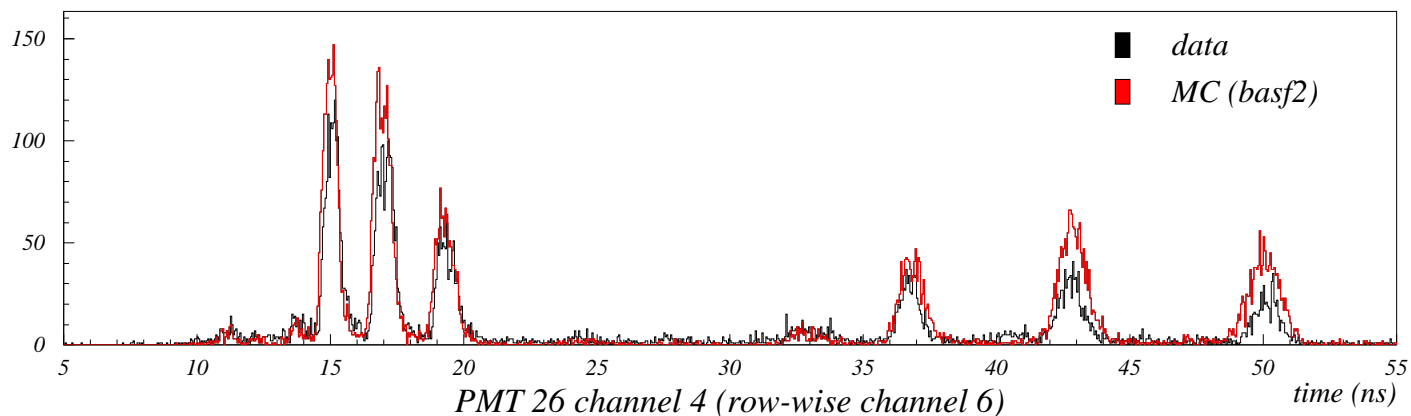

CFD electronics, $\theta = 90^\circ$ $x = 0$ (xtalk excluded)

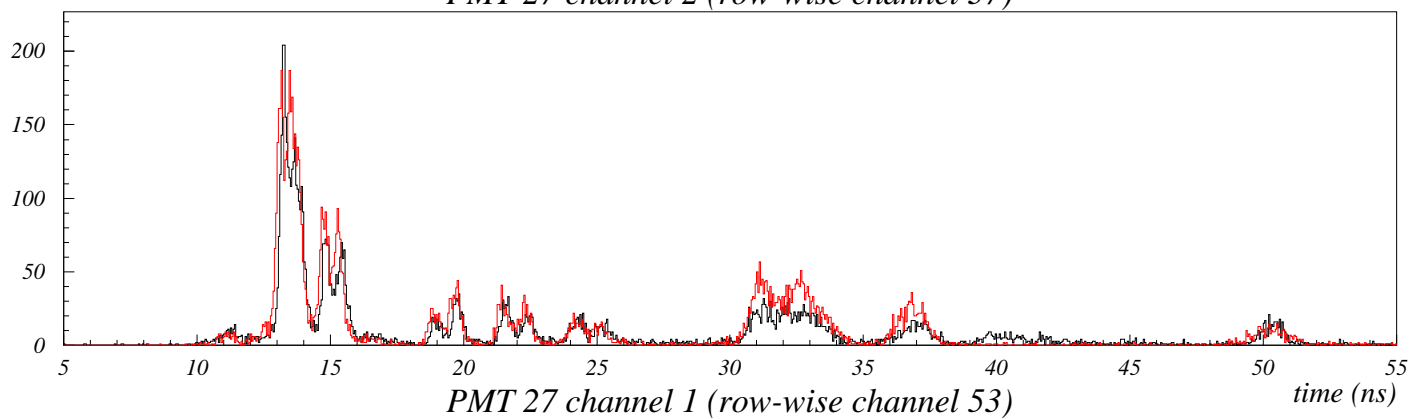
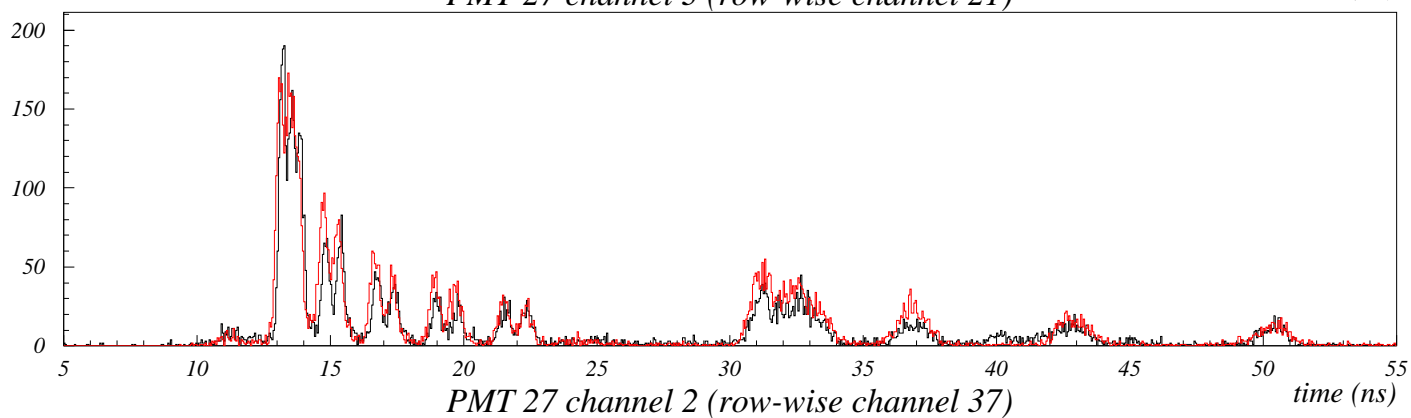
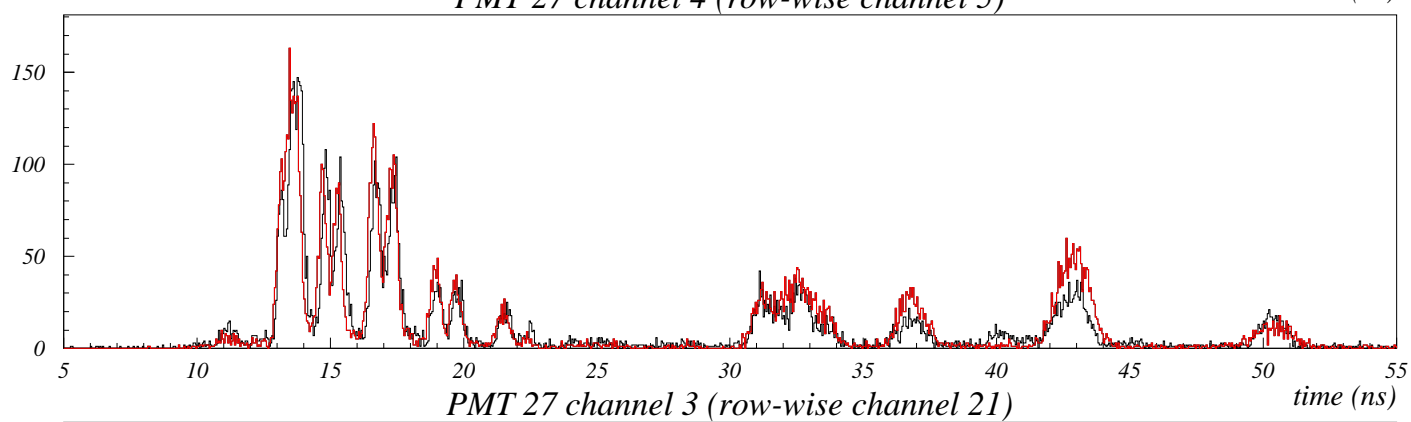
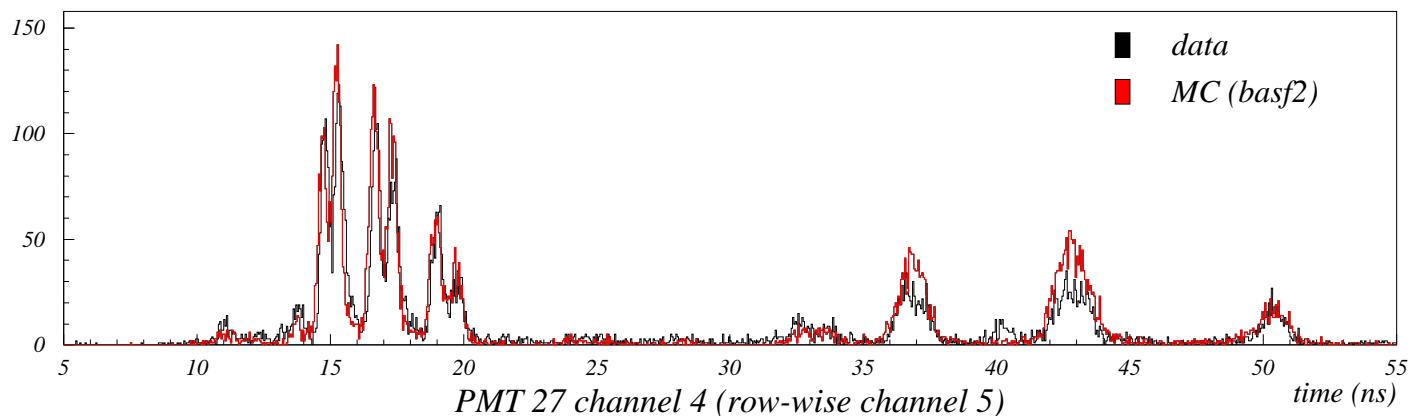

CFD electronics, $\theta = 90^\circ$ $x = 0$ (xtalk excluded)

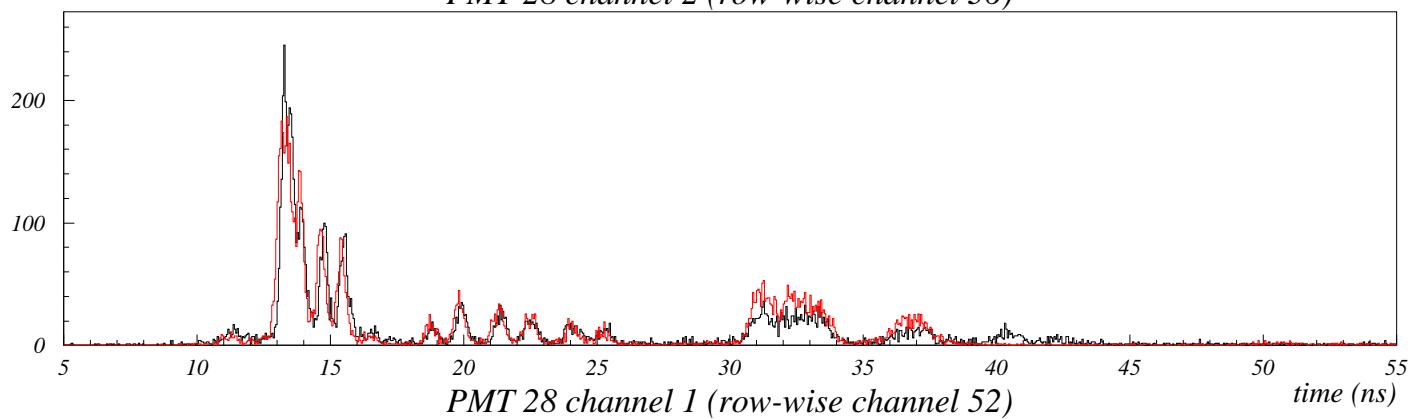
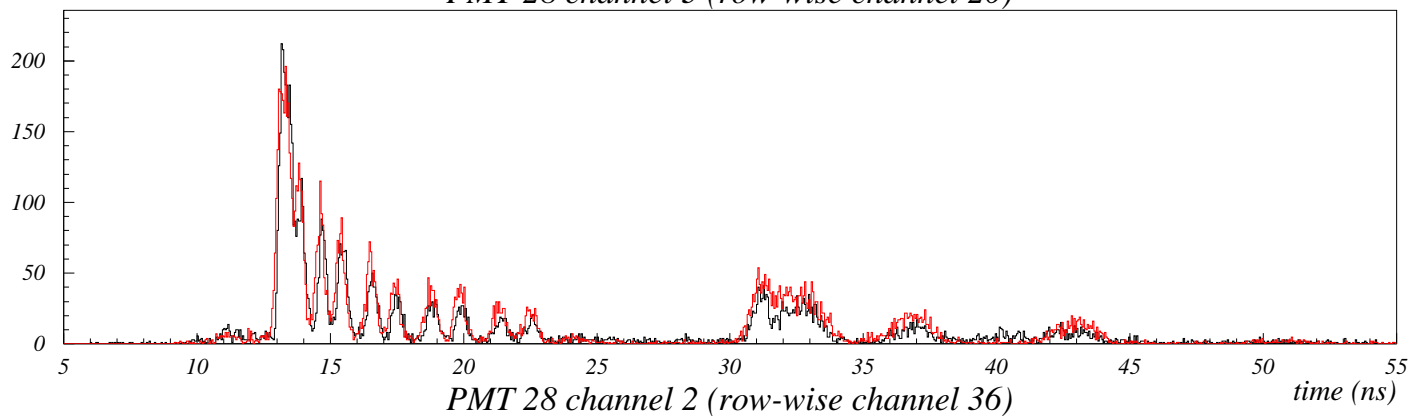
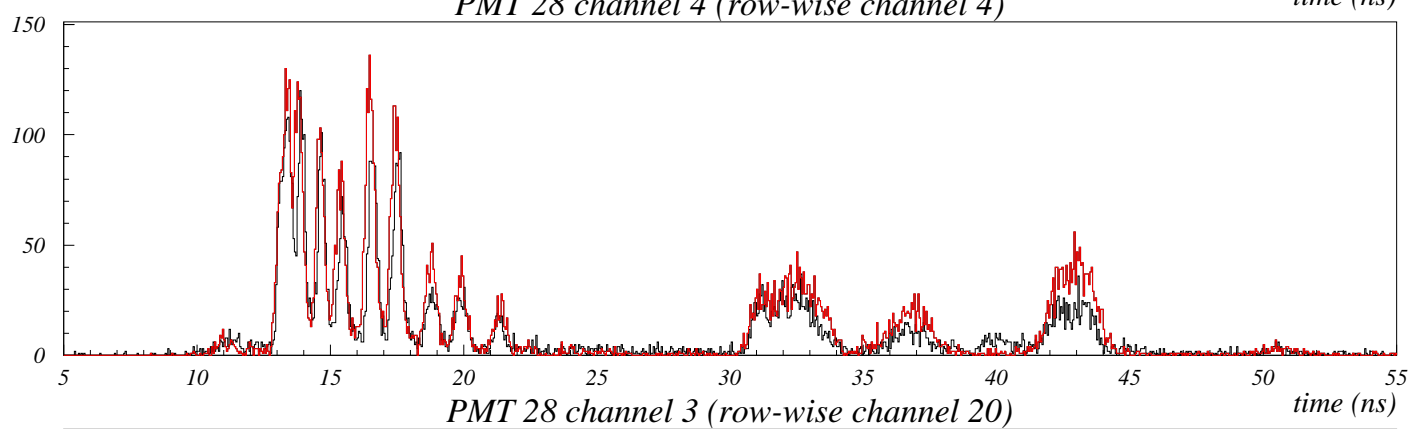
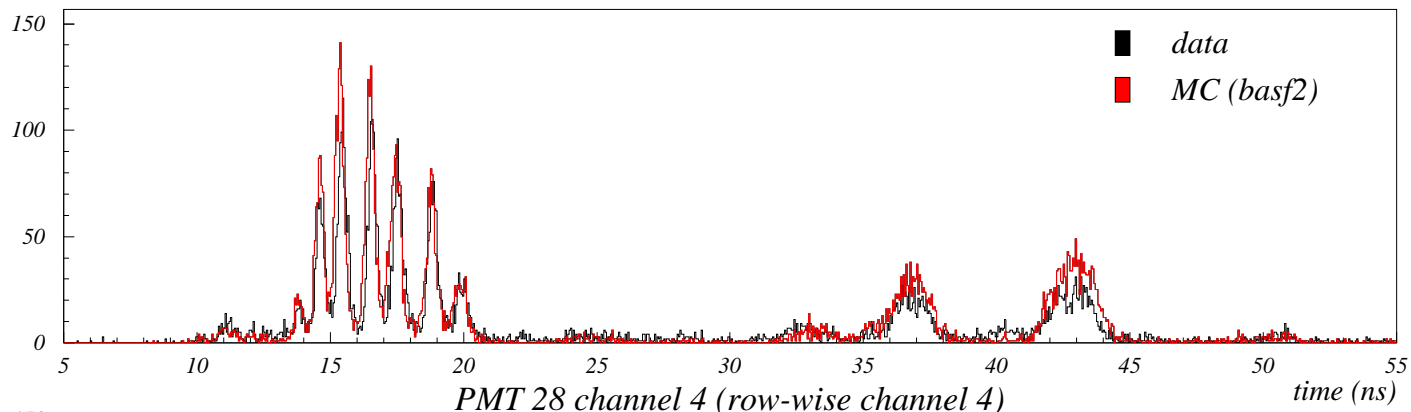

CFD electronics, $\theta = 90^\circ$ $x = 0$ (xtalk excluded)

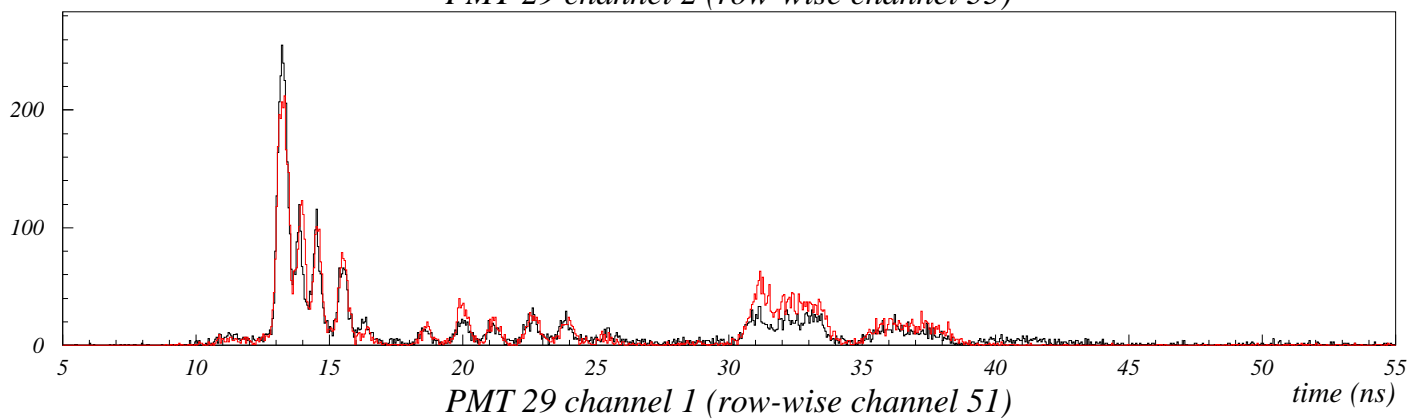
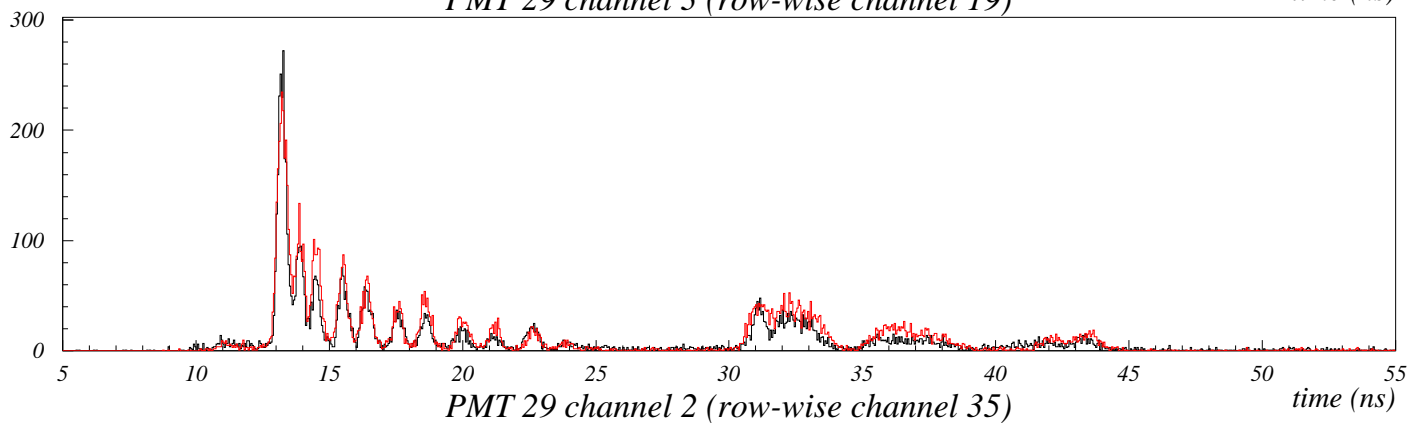
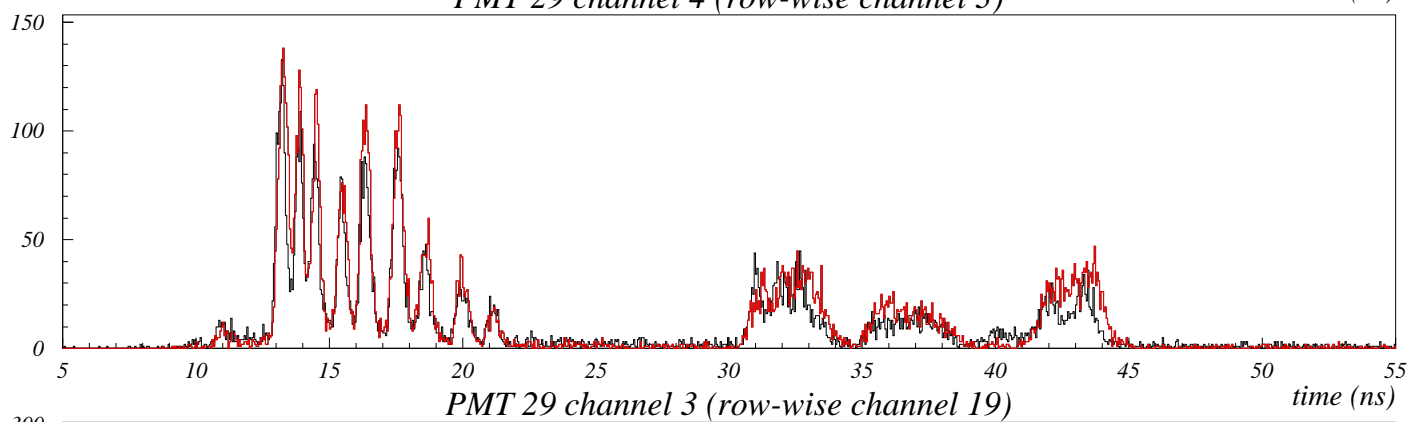
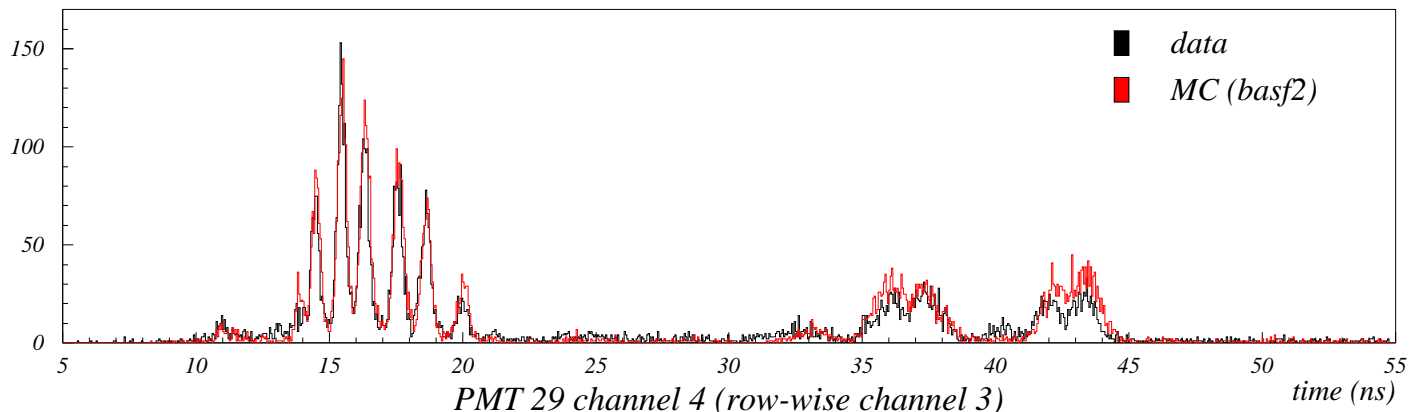

CFD electronics, $\theta = 90^\circ$ $x = 0$ (xtalk excluded)

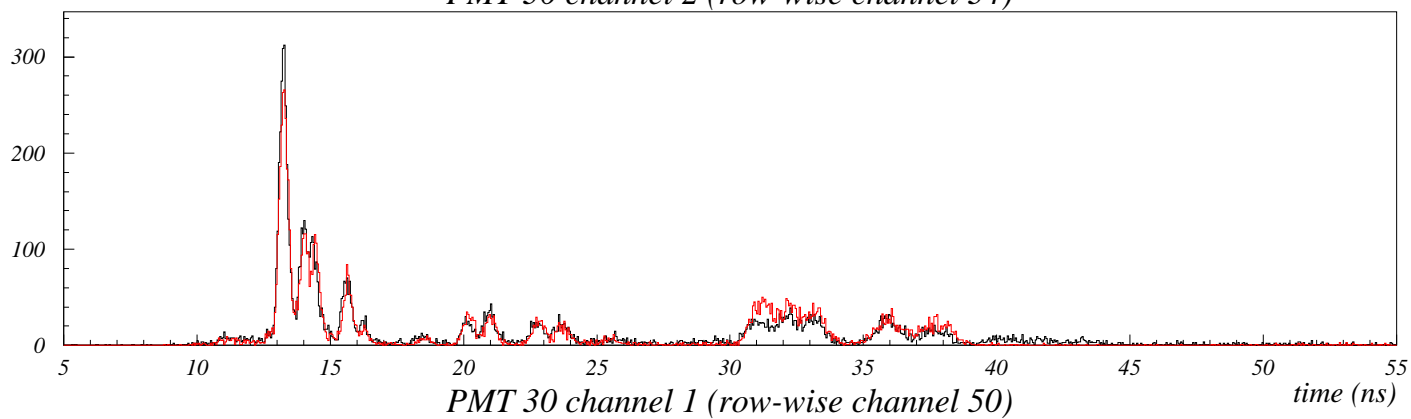
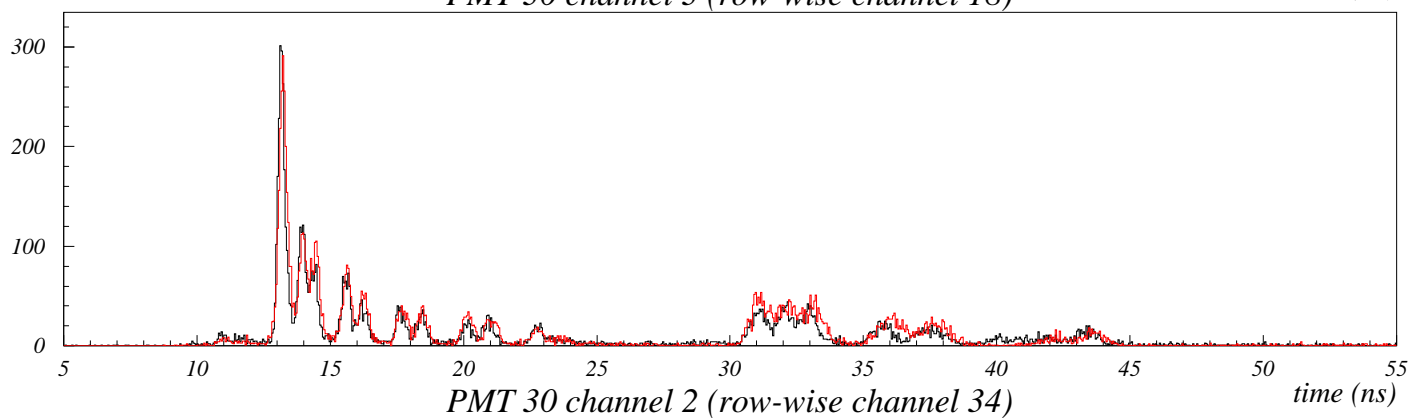
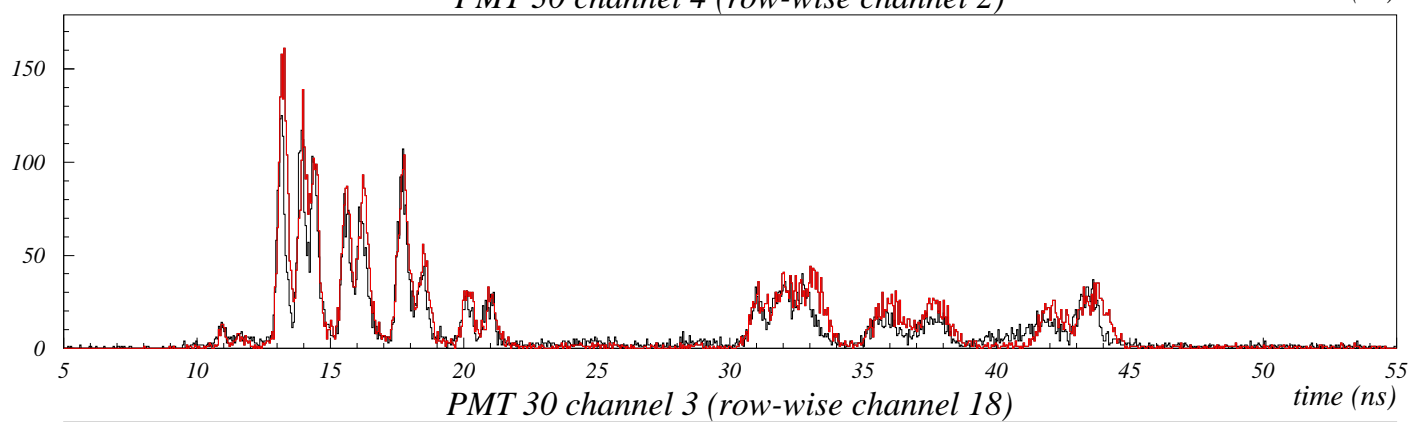
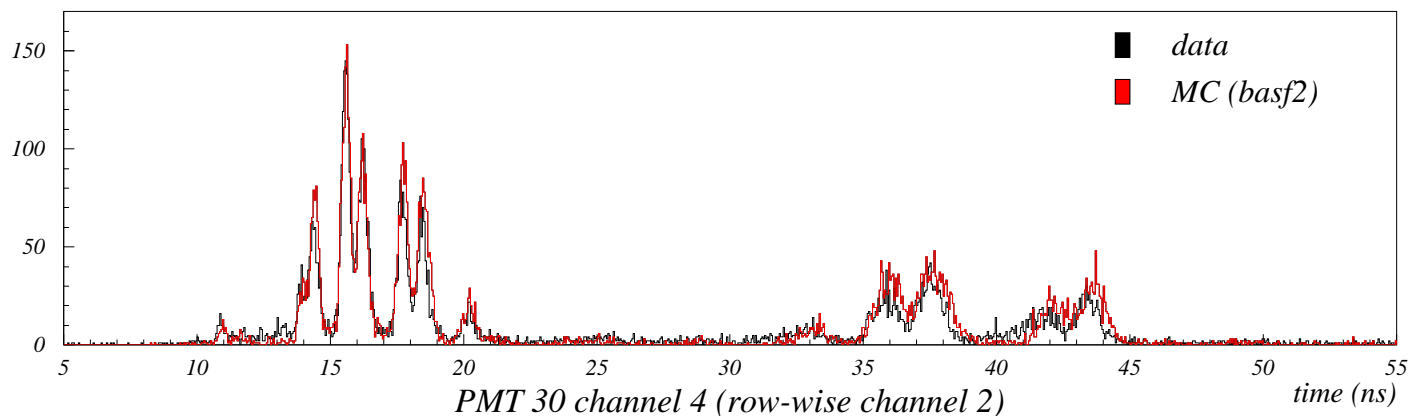

CFD electronics, $\theta = 90^\circ$ $x = 0$ (xtalk excluded)

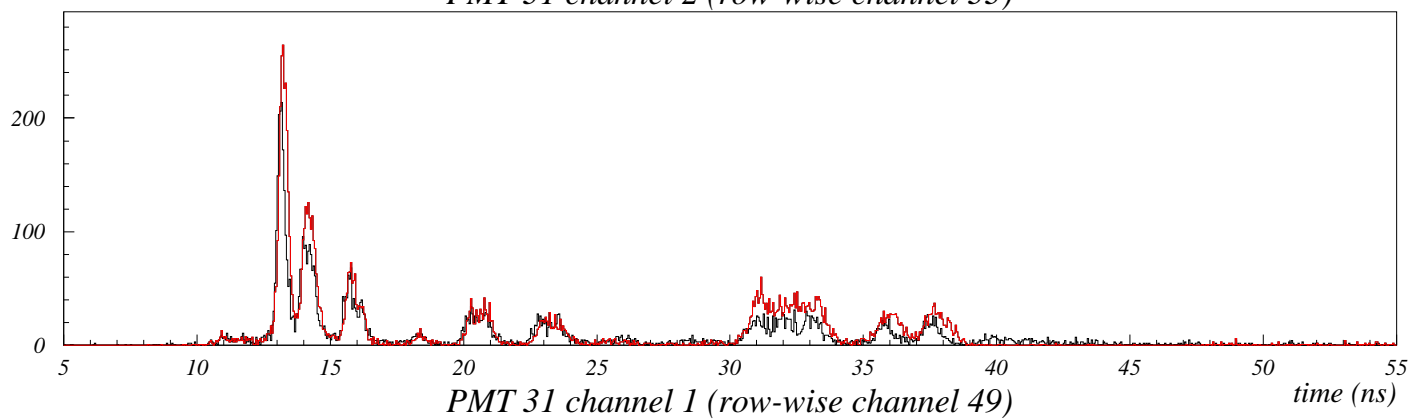
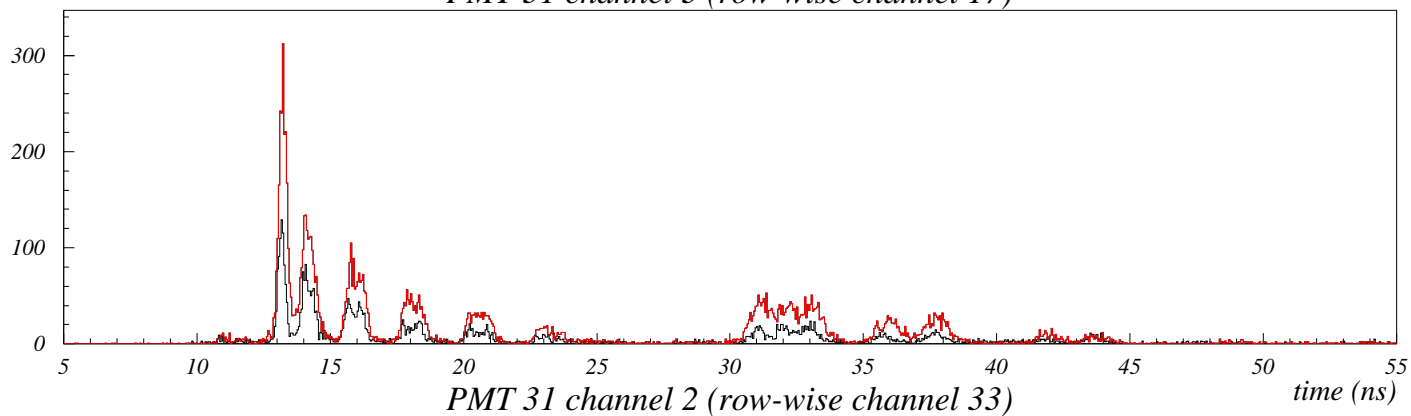
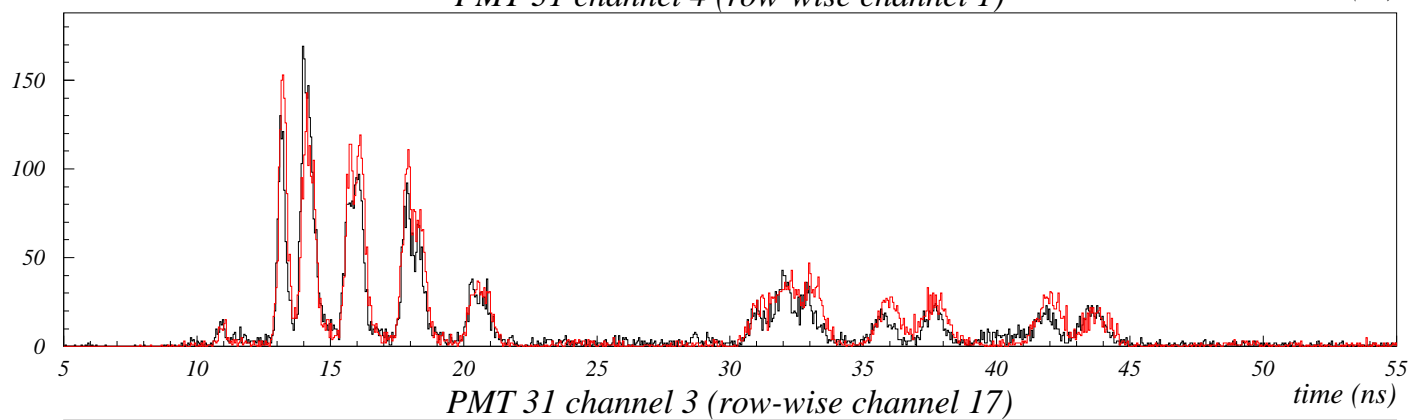
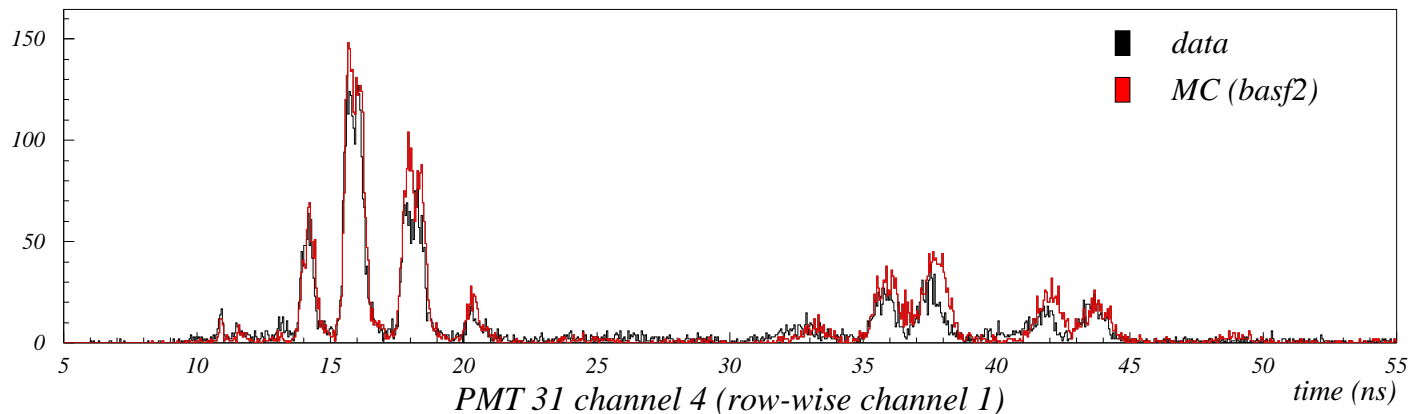

CFD electronics, $\theta = 90^\circ$ $x = 0$ (xtalk excluded)

